WEATHER FORECAST
Cool, Snow Flurries

TUESDAY'S CIRCULATION
5,430

EDMONTON DAILY CAPITAL

VOL. 2. EDMONTON, WEDNESDAY, OCTOBER 25, 1911 No. 264

CELESTIAL EMPIRE ON VERGE OF BANKRUPTCY

Government Is Having Difficulty in Borrowing $8,000,000 for War Fund and Asks for Extension of Time in Which to Pay Boxer Indemnity—Rebels Win Again

(Western Associated Press.)

London, Oct. 25.—The Times' Pekin correspondents says China's financial situation is becoming desperate. The government has made formal requests to the diplomatic body that the payment of the monthly installments of the Boxer indemnity be postponed for nine months.

This request has been met by the reply that some of the governments must be consulted. The Shanghai treasury, which at present has less than one million tales is unable to pay official salaries.

Chinese and Manchus of the better class are leaving Pekin in large numbers, removing their treasure to the foreign concessions in Shanghai and Tien Tsin and even to Mukden, where it is believed security will be found under Japanese protection.

In the event of reverses in the Yang-Tse Valley it seems certain that the court will remove to Jehol in the province of Chili, 115 miles northeast of Pekin.

The governmet is endeavoring to obtain a loan of 12,000,000 taels ($8,000,000), repayable in one year at 8 per cent., with the guarantee of an imperial edict from British, French, German and American bankers. The bankers at a meeting held today to discuss the proposal asked to be told exactly for what purpose the money was to be used. They also made it a condition before recommending accepting the proposal that Yuan Shan Kai be given full power satisfactory to himself and the bankers to deal with the situation, make the necessary reforms and come to terms with the leaders of the revolt."

Japanese May Help Manchus.

(Western Associated Press.)

Changhai, Oct. 25.—A report that 10,000 Japanese troops have arrived at Mukden, Manchuria, is causing uneasiness among supporters of Revolution, who believe that Japan is about to aid the Manchu government. Japanese authorities here explain that if such a movement has been made in Manchuria the only purpose is to protect Japanese residents, their property and railroad interests. It is reported that plague has broken out on the Siberian border of Manchuria and that a quarantine has been established. The foreign office is sending two officials of high rank to Kiu Kiam, which is held by the rebels.

War Will be Lengthy.

Tokio, Oct. 25.—The opinion in Tokio is almost unanimous that the disturbances in China will be prolonged, thus involving heavy loss to the powers. It is felt that the best way to safe-guard commercial interests will be for them to come to an understanding with the Peking government and revolutionary leaders to make a portion of Yang Tse Kiang neutral territory, where foreign trade can be carried on.

Join Revolutionists.

San Francisco, Oct. 25.—A cable received here today states mobilization of a large number of troops is being attempted by the revolutionists in the province of Yuan, in southern China. Troops are leaving the province which is neutral, being French territory and joining the main troops of republican soldiers in Yunat.

Capture Two Towns.

Pekin, Oct. 25.—Two important towns, Ku Kiang in the province of Kiang Si and Sian, capital of Shenshi province have fallen into the hands of the rebels materially extending the

(Continued on page nine)

COOK'S EXPLANATION NOT SATISFACTORY

Polar Explorer Is Compelled to Abandon His Lecture and Leaves Hall by Back Door Under Police Protection—Is Denounced As a Swindler

(Western Associated Press.)

Copenhagen, Oct. 25.—Dr. Frederick Cook's attempt tonight to vindicate his reputation by a lecture in the hall where two years ago he addressed the royal family and some of the most prominent people of Denmark under the auspices of the Geographical society on the occasion of his triumphal entrance to the capital, resulted in extremely riotous scenes and he was finally compelled to retire by the back door.

Ever since it was announced that Cook was returning to this city to lecture, the newspapers and the people have been fierce and threats of violence were freely circulated. Fifteen hundred persons assembled in the hall tonight, and a great crowd outside greeted Dr. Cook with an uproar of insulting cries. He was escorted by police however, and no violence was attempted.

The meeting within the hall was turbalent throughout. A small fraction of the audience supported Dr. Cook and applauded his efforts. Others hissed continually with the result that the two sides almost came to blows. The lecture, illustrated by means of lantern slides, was almost a repetition of his former talk.

Dr. Norman Nansen, the Danish explorer, who formerly supported Cook, started the trouble by loudly denouncing Cook as a swindler. The Climax was reached when an arctic picture of the North Pole was thrown on the scene. The audience was so histile that Cook stopped his lecture and withdrew.

He was escorted by a strong detachment of police to his hotel.

CANADIAN NORTHERN SHOPS LOCATED

WILL BE PLACED NEAR HOG'S BACK, FOUR MILES FROM DOMINION CAPITAL.

Ottawa, Oct. 25.—An evening paper today made the definite assertion that the main car shops of the Canadian Northern railway system will be located near Hog's Back, four miles from Ottawa, where shops on about the same scale as Angus car shops will be built. Shops wil be built at the junction of the Toronto-Montreal and Ottawa branch of the C.N.R. and the Port Arthur-Winnipeg main transcontinental line.

The town which will be created as a result of the erection of the shops costing five million dollars will be called Rideau Junction.

D. McNicol, vice-president of the Canadian Pacific Railway, who was here today stated that the C.P.R. will erect a new station at Ottawa across Rideau canal and just opposite the new Grand Trunk station on the property now owned by the government, which the C.P.R. proposes to buy. He said that the project to close up part of the Rideau canal and to bore a tunnel under the city from Central to Union station was certain to be carried out.

SECRET SESSION OF REFORM COUNCIL

DECIDE TO ASK SASKATCHEWAN GOVERNMENT TO AMEND THE LOCAL OPTION LAW

(Western Associated Press.)

Regina, Sask., Oct. 25.—The Saskatoon Social and Moral Reform council were in session throughout the day with a view to outlining future action. Reporters were excluded from the sessions of council but reports of the delegates are to the effect that considerable feeling and difference of opinion were shown.

At the evening meeting a resolution was passed that the policy of the council should be to conduct a campaign for prohibition and that the government be asked to submit such law to the electors to become law on a bare majority vote, and that meanwhile efforts be made to secure amendments to locate option law. It was further decided that in any constituency where no candidate was satisfactory to council a prohibition candidate should be put in the field. This clause was debated many hours as it was in the nature of a club held over the government, but the clause finally passed with some discussion.

YUKON GOES WITH CONS.

Vancouver, Oct. 25—A Dawson despatch states that Dr. Thompson, Conservative, was elected for the Yukon by about 400 majority over Congdon.

TAMPERED WITH NITRO-GLYCERINE

ACCIDENT AT MONTREAL EXPLOSIVE PLANT DUE TO CARELESSNESS OF VICTIMS

(Western Associated Press)

Regaud, Que., Oct. 25.—Coroner McMahon of Montreal, was here today to hold an inquest into the death of the victims killed in the exploson at the Curtiss and Harvey explosives plant last week. The jury after hearing the evidence brought in a verdict that accident must have been caused by the negligence by one of the victims an dthat no crime could be suspected. The evidence showed that all the rakes were not lined with rubber according to the rules and that the mixing house employees were some times careless, running about valves containing nitro glycerine.

TO ELECTRIFY C.P.R. THROUGH ROCKIES

COMPANY WILL DEVELOP 100,000 H.P. ON ADAMS RIVER, B. C.—JUICE FOR TRAINS.

(Western Associated Press)

Toronto, Oct. 25.—Rights have been secured by the Canadian Pacific railway to develop hydro-electric power on the Adams' river, which flows from Adams' lake into the South Thompson river, in British Columbia, the idea being to use the property for the generation of electricity to operate trains over the Rocky mountains at some time in the future. Something like 100,000 horse power is believed by engineers to be obtainable at two points on the river.

ENTRANCE TO ST. BONIFACE.

(Western Associated Press)

Winnipeg, Oct. 25.—The plans for a joint entrance of the National Transcontinental railway and the Grand Trunk Pacific into St. Boniface, if approved will mean a change of the waterfront on the Assinaboine river, and another bridge over the Red into Winnipeg. An era of rapid development is expected in St. Boniface if the plans go through.

TO ATTEND DURBAR.

Brandford, Ont., Oct. 25.—It was announced by T. H. Preston, Ex-M.P.P., today that he would leave next week to represent the Canadian press association at the royal Durbar at Delhi.

GIANTS USE THREE TWIRLERS AND DEFEAT ATHLETICS BY SCORE OF 4-3

WORLD'S CHAMPIONSHIP SERIES

Connie Mack, of the Athletics (on the right), and McGraw, of the New York Giants taken just before the start of the worlds series.

Giants Bunch Hits in Last Half of Ninth, Tying Score, and Shove One Man Across Plate in Tenth, Winning the Game—Philadelphia Uses Two Pitchers

SCORE BY INNINGS

	1	2	3	4	5	6	7	8	9	10	11	12	R.	H.	E.
Phila.	0	0	3	0	0	0	0	0	0	0			3	7	1
N.Y.	0	0	0	0	0	0	1	0	2	1	0		4	10	2

(Special to the Capital.)

New York, Oct. 25.—In one of the best games ever witnessed on the Polo grounds the New York Giants staved off defeat by strenuous fighting and in ten innings defeated the Philadelphia Athletics by a score of four to three. Marquade led off for the Giants, but was replaced by Ames, who, in turn, was followed by Crandall. Coombs started on the mound for the Athletics, but in the last stages of the game the Giants fathomed his curves and he was replaced by Plank, who held them down to one run, but which proved to be the winner for the New Yorkers.

The chief feature of the game was a home run by Oldring, of the Athletics, in the third inning, with two men on bases. A record-breaking crowd was in attendance, not less than 40,000 fans being on the grounds.

Odds on Athletics.

New York., Oct. 25.—The New Kork Giants are fighting in the last ditch today to wrestle the world's championship from the Philadelphia Athletics. With three victories won out of four games played, the American league leaders need but one more to clinch the title for 1912. The fifth struggle today saw the same big crowd moving toward the Polo grounds and though the home team seems to have but a mare chance of victory, still there was no lack of enthusiasm, and indications were that the attendance would be as large as at previous games.

There was a dearth of betting, the Athletics being regarded as the ultimate winners of the series and only a few cared to take the short end of 4 to 1, laid against the home club. Coombs and Lapp for the Athletics and Marquard and Meyers for the Giants, looked to be selections for today's game. Batting, subject to last minute changes follows:

Giants—Devore, left field; Doyle, second base; Snodgrass, centre field; Murray, right field; Merkle, first base; Herzog, third base; Fletcher shortstop; Meyers, catcher; Marquard, pitcher.

Philadelphia—Lord, left field, Oldring, centre field; Collins, second base; Baker, third base; Murphy, right field; Davis first base; Berry, shortstop; Lapp catcher; Coombs, pitcher.

Umpires—Klem and Brennan, National league; Connelly and Dineen, American league.

Except for fall chill in the air, the weather was all that could be asked. The sun, in a cloudless sky, shone through an atmosphere so clear and dry, that the players were out for an early practice.

Coombs and Lapp warmed up for the Athletics, Marquade and Meyers for the Giants. The crowd was still pouring into the big stand at 2 o'clock, and there was only a few vacant seats in the upper stands. There was a loud cheer from the stands when they announced that Marquade and Meyers were the batteries for New York and Coombs and Lap for the Athletics. Umpire Klement was behind the bat, Umpire Dineen giving decisions on the bases, while Brennan went to right field and Umpire Connolly to left field

First Inning.

Philadelphia—Marquade used great speed and was inclined to be unsteady, and Lord had three balls and two strikes on him when he drove a short liner to left on which Deverem.made a wonderful shoe-string catch off. Oldring grounded to Doyle, Merkle flied to Snodgrass. No runs.

New York—Devere out, Barry to Davis, Doyle fouled out. Snodgrass out, Baker to Davis. No runs, no hits.

Second Inning.

Philadelphia—Baker fanned, Murphy singled to left; Davis fanned. Murphy out, stealing. No runs, one hit.

New York—Merkle fanned. Murray fanned. Hersog singled to left, Hersog stole second. Fletcher fanned. No runs, one hit.

Third Inning.

Philadelphia—Barry out, Herzog to Merkle, Lapp singled, Coombs hit a grounder to Hersong who threw to second, Doyle muffling the throw, Lapp safe at second. Lord flew to Doyle. Oldring knocked a home run, scoring Lapp and Coombs. Collins walked, stole second. Baker out, grounder to Merkle, unassisted. Three runs, two hits.

New York—

Meyers singled. Baker batting for Marquade. Becker out, liner to short. Devere fanned, Meyers out stealing. No runs, one hit.

Fourth Inning.

Philadelphia—Ames now pitching for New York. Murphy fouled out. Davis grounded out to Merkle. Barry out, Fletcher to Merkle. No runs; no hits.

New York—Doyle doubled to right. Snodgrass fanned. Murray fanned. Merkle was hit by pitched ball. Herzog fouled out, to Thomas. No runs. One hit.

Fifth Inning.

Philadelphia—Lapp out, grounder, Drill to Merkle. Coombs singled to left. Lord forced Coombs at second on a grounder to Doyle, who threw to Fletcher. Oldring went out to Fletcher to Merkle. No runs.

New York—Fletcher flied out to Lord. Meyers fanned. Ames fanned, making eight strike-outs for Coombs. No hits. No runs.

Sixth Inning.

Philadelphia—Collins fouled out. Baker out, Doyle to Merkle. Murphy fanned. No runs. No hits.

New York—Devore out, Collins to Davis. Doyle singled to right. Snodgrass flied out to Murphy. Doyle stole second. Murray flied out to Lord. No runs; one hit.

Seventh Inning.

Philadelphia—Davis grounded to short, out at first. Barry singled to right and stole second. Lapp fanned, Coombs flied to Fletcher. No runs, one hit.

Second half—

New York—Merkle walked. Hersog grounded to Barry who fumbled, Merkle safe at second, Hersog safe at first. Fletcher forced Hersog at second, on a grounder first to second. Merkle went to third on the play. Fletcher on first. Myers flied out to right. Merkle scoring after the catch. Fletcher went to second on the throw in. Crandall batted for Ames and walked. Devore out, grounder to Davis. One run, no hits.

Eighth Inning.

Philadelphia—Candall pitching for New York. Lord flied out. Oldring singled. Collins flied out. Oldring takes second on a wild pitch. Baker fouled out to Herzog. No runs, one hit.

New York—Doyle singled to right. Snodgrass out, pitcher to first, Doyle taking second. Murray fanned. Merkle grounded out, third to first. No runs; one hit.

Ninth Inning.

New York—Herzog out, Barry to Davis. Fletcher doubled to left. Merret Barry to Davis. Fletcher takes third. Crandall doubled to right, scoring Crandall. Devore out, stealing. Lapp to Barry. Two runs, three hits.

Philadelphia—Murphy hit to short, Fletcher fumbled, Murphy safe. Davis forced Murphy, Crandall to second. Barry forced. Davis, Herzog to Doyle. Barry out, stealing. Merkle to Fletcher. No runs, no hits.

Tenth Inning.

Philadelphia—Lapp out, Crandall to Merkle. Coombs scratched an infield single. Srtunk ran for Coombs. Lord flied to Devore. Oldring out, Meyers to Merkle. No runs, one hit, one error.

New York—Llank now pitching for Philadelphia. Doyle doubled to left. Snodgrass bunts to pitcher, Doyle beat it to third, Snodgrass safe on first. Murray flew to Murphy. Doyle scored one. Merkle flied to Murphy. One run.

OIL IS DISCOVERED IN FORT McKAY DISTRICT

Well Now Down 135 Feet Will Produce Approximately 158 Barrels Per Day—Contains Percentage of Asphalt, But Can Be Purified Very Easily

Discovery of oil in the Fort McKay district, 350 miles north of Edmonton is an actual fact. The details of the strike were brought to Edmonton by workmen who have been enaged during the past summer drilling for oil on the extensive holdings of the company now being incorporated under the name of the Athabasca Oils, Limited. The well is not a gusher, but it is estimated that a 10-inch hole put down to a depth of 135 feet will produce approximately 150 barrels per day, and that the product of the property can be increased on the same ratio for every hole put down. A 135 foot well can be sunk in one week.

The oil discovered contains about 25 per cent. of asphalt. It is claimed that when this is removed the oil is of splendid quality for lubricating purposes. It is specially adapted for use in a cold climate as it will not harden in a low temperature. All that is now required is transportation facilities to make shipment to outside markets possible. The directors of the company are confident that they have a proposition that will give them exceptionally good returns, and it will be developed at the earliest posisble date. Meanwhile they are going ahead with borings in quest of a gusher at lower levels, and there is every indication that the venture will prove successful.

The claims of the company are some distance below Fort McKay, fronting on the Athabasca river. Boring operations were commenced on August 14th and were continued until September 8th. It was necessary to case the hole down to the 135 foot level as 90 feet of the oil bearing formation had ben encountered before that depth was reached. Below the 135 foot level the indications of a highly productive deep well proved to be of the very best. The head driller is a man who has had wide experience in the fields of California, Colorado, Ohio and Ontario, and in his report submitted to a representative of the company on his return to Edmonton, he stated that the formation in the Athabasca country was more promising than that encountered in any of the fields on which he previously had worked.

A total depth of 500 feet was reached in the well before operations ceased for the winter, early in September. Samples of the oil discovered on the higher levels were brought to Edmonton by members of the party.

Are Getting Ready For Next Session

Address in Reply to Speech From Throne to Be Moved By R. B. Bennett—Position of Solicitor General Not Yet Filled——May Abandon Post

(Western Associated Press)

Ottawa, Oct. 25.—When the House meets the address in reply to the speech from the throne will be moved by R. B. Bennett, the member for Calgary and seconded by A. Savigny, the Nationalist member for Dorchester.

The task of transferring the positions of Sir Wilfrid Laurier and Hon. R. L. Borden, which it was thought had been completed by the resignation of late government and the swearing in of the new one is not yet complete. Indeed, so far as the rooms of the two leaders in the House of Commons is concerned, it only began today so far as the new premier is concerned. All of Sir Wilfrid's personal belongings have been removed from the room at the end of the north corridor of the new wing, save a few pictures, which will probably be restored to room 8, when it is fixed up.

But the work of transferring Mr. Borden's papers and books and other things from Number 8 to the premier's room only began today and there is such an accumulation of papers and documents that it will take many days to get them into shape in their new quarters. There is of course, a quantity of party correspondence which will either have to be destroyed or handed over to new chief whip, John Stanfield, for examination and report. And it looks as if Sir Wilfrid will not be able to get into his new quarters as leader of the opposition much before the opening of parliament.

Taking Things Quietly.

Meanwhile, the leader of the opposition is taking things quietly. He receives a few friends at his home on Laurier avenue, goes out for a daily constitutional, and keeps himself informed of what is going on by a careful perusal of newspapers. It is understood that immediately after the assembling of parliament, there will be a Liberal caucus at which plans for the future will be discussed.

A general re-arrangement of rooms in the House of Commons is following in the wake of the change of governments, while, of course, there will be also a shifting of sides.

The seats in the chamber, as well as the private rooms of the former ministers, will be occupied by their successors Mr. Foster being deskmate of the prime minister. The front seats will be occupied accordingly to the seniority of the members. The overflow to the left will be composed of the newcomers.

SASKATOON POLICE MAKE THREE ARRESTS

Men Are Charged With Stealing Minister's Grips, Which Contained Valuables

Saskatoon, Oct. 25.—With the arrest of Sam Bateman, G. E. Edwards and W. J. McCauley today by detectives Reeves and aJmes, the police believe that they have captured a smooth bunch of crooks who have been making a business of grip stealing from travellers, their operations in Saskatoon being conducted from the Baldwin hotel, where the two of them registered as guests.

The case in point is that of a theft of a grip at the C.N.R. containing silver, jewelry and other valuables to the value of $150 and the property of Rev. Todd, of London, Ont,

FINISH THRESHING WITHIN TWO WEEKS

SPRUCE GROVE DISTRICT WILL PRODUCE A FAIR CROP SAYS JOHN MCPHERSON, M.P.P.

"Threshing will be finished in the Spruce Grove country, in a couple of week's time," said John M. McPherson, M.P.P., who came into the city this morning. "The farmers have every reason to be satisfied with the season's crop. Except in one or two isolated cases, the grain has suffered no damage of any kind. "Damage by frost is unknown—the frost came very late all through the Spruce Grove district this year, and the yield will be a good average. The heavy rains throughout the summer brought on a rank growth and the wheat in consequence did not head so well as it otherwise might have done, but on the whole we have every reason to be satisfied with the harvest."

Mr. McPherson stated that the majority of the farmers have stacked their grain and are now threshing from the stack.

CLASSIFIED ADVERTISEMENTS.

Classified Advertisements — Situations Vacant, Situations Wanted, Business Chances, For Sale, To Purchase, to Let, minimum 25 words, 1c per word. 6 insertions for price of 4. Cash must accompany order.

Contract

1 month	15c per word
2 months	25c per word
3 months	35c per word
6 months	60c per word
12 month	$1.00 per word

No contracts to be made for less than 12 words.

Any advertiser having a display contract may have the option of using condensed at his current rate.

Headings

Any advertiser may have a heading not exceeding three lines of 8-point black, to be charged as one-half inch at regular space rate.

Abbreviations, figures, initials, box numbers, etc., each count as one word.

Births, marriages, and Deaths—50c each insertion.

Professional Cards—Same as condensed.

TELEPHONES:
Business Office 4411
Editorial Rooms, 2372

FOR SALE

LARGEST ASSORTMENT OF WALL PAPER in Western Canada; all paper hanging work guaranteed. Dennis and Co., 311 Jasper avenue. Phone 1357.

POOL AND BILLIARD TABLES, BOWLING Alley and Supplies. Barber fixtures and Show Cases always on hand. Scott Brothers, 236 Jasper West.

TO RENT

FURNISHED ROOMS TO RENT, HEATED, Electric light; bath and hot and cold water; these are newly furnished rooms. Apply at 467 Second st. Phone 2469. H.

AUDITORS

ANDREW H. ALLAN—AUDITOR, ACcountant and Assignee, Receiver, Trustee, Adjustor, Liquidator. A commissioner for taking oaths. An official auditor for Alberta. Room 33, Gariepy Block, Edmonton. Phone 4432.

ENGINEERS

EDMUND WRIGHT, EDMONTON, ALTA., structural and consulting engineer, plans and estimates. Plans prepared for patentees. Room 203, Moser & Ryder Block, First st. Phone 4622.

INSURANCE

HUBERT MAYS—FIRE INSURANCE, ROOM 5, Crystal Blk., 42 Jasper ave. W., Edmonton. Phone 1253.

MISS BEATRICE CRAWFORD, TEACHING of piano and accompanist. Studio, Alberta College, or phone 2267.

MONEY TO LOAN

BOTH COMPANY AND PRIVATE FUNDS to loan on favorable terms. Mortgages and agreements of sale purchased. The Capital Loan Co., Ltd., 28 Gariepy Block Phone 4642.

OSTEOPATHY

D. C. BLINN — OSTEOPATH, TREATS successfully all curable diseases. No drugs used. 219 Jasper avenue West. Hours 9 to 5 and 6 to 9 p.m. Phone 4532.

UNDERTAKERS

ANDREWS BROS.—521 NAMAYO AVE. Edmonton, Alta. Phone 1639 for Ambulance service.

THE CONNELLY-MCKINLEY CO., LTD.—Funeral Directors and Embalmers. Private Chapel and Ambulance. 136 Rice st. Phone 1525.

VIAVI

VIAVI—OFFICE 210 NORWOOD BOULEvard. Office hours from 2 to 4. Phone 2270. Mrs. J. W. Howard, manager.

STOCKS

CITY STOCK EXCHANGE—BROKERS OF legitimate listed and unlisted stocks and securities. M. L. Miller, C. A. Clark, J. T. Armatage, 688-690 Jasper ave. East. Telephone 4403.

TURKISH BATHS
The Original and Oldest Establishment
420 Namayo Avenue
Madame De Tro, "Magnetic Healer.
Phone 2634—Hours by appointment—
Consultation Free.

C. F. HUNT
1102 Jasper W. Cor. Twelfth St.
EDMONTON
Expert Saw Filing of all kinds.
Cutlery and Tools etc. ground.

JEWELER
Expert Watch Repairing,
JACKSON BROS.
Phone 1747. Jasper, Cor. Queens
Marriage Licenses Issued

BOY WANTED
To deliver Papers on Fraser Flats. Apply
Circulation Department,
The Capital

NORTHERN INVESTMENT AGENCY LTD.
INVITE CAPITALISTS to INVESTIGATE LISTS of REVENUE PRODUCING PROPERTIES
PHONE 2666 — 21, JASPER W.

AMATEUR PHOTOGRAPHERS
THE BYRON-MAY CO., LTD.

LEGAL CARDS

E. B. COGSWELL, BARRISTER, SOLICItor, Notary Public. Offices, 235 Jasper ave. East, Edmonton, Alta. Phone 5903 Money to loan.

HYNDMAN & HYNDMAN — ADVOCATES, Notaries, etc., Edmonton, Alta. Money to loan on real estate. Office, McDougall Blk. J. D. Hyndman, H. H. Hyndman.

RUTHERFORD, JAMIESON & GRANT, Barristers, solicitors, notaries. Hon. A. C. Rutherford, F. C. Jamieson, Chas. H. Grant, Edmonton, McDougall Court. Phone 4443. Strathcona, Imp. Bank Bldg. Phone 3422.

J. R. LAVELL—BARRISTER, ETC., BANK Commerce Chambers, Strathcona, Alta.

EMERY, NEWELL, FORD, BOLTON & MOUNT, Barristers, Solicitors, Notaries Etc., Edmonton, Alta. E. C. Emery, C. F. Newell, Frank Ford, K. C., C. E. Bolton, C. B. F. Mount. Offices: Canada Permanent Bldg., McDougall avenue.

ROBERTSON, DICKSON & MACDONALD—Barristers and solicitors, Edmonton and Fort Saskatchewan. Office: 13 Jasper ave. W. Money to loan. H. H. Robertson, S. A. Dickson & J. M. Macdonald.

E. B. EDWARDS, K. C.—BARRISTER AND Solicitor. Norwood Block, Edmonton.

SHORT, CROSS, BIGGAR & COWAN—Barristers, solicitors, Notaries, Etc. Offices: Merchants Bank Bldg. Money to loan. Wm. Short, K. C., Hon. C. W. Cross, O. M. Biggar, Hector Cowan.

SHORT, WOODS, BIGGAR & COLLISSON—Barristers, Solicitors, Notaries, Merchants Bank Building, Edmonton. Wm. Short, K. C., S. B. Woods, K. C., O. M. Biggar, J. T. J. Collisson.

H. A. DICKEY—BARRISTER SOLICITOR Notary Public. Room 194. Windsor Block, Edmonton, Alta. Phone 2320.

E. S. McQUAID, BARRISTER, SOLICITOR, Notary. Office: Gariepy block, 124 McDougall ave. Phone 4224. Edmonton, Alta. Money to loan.

JOSEPH A. CLARKE, BARRISTER, SOLicitor, notary public, etc. Office: Room 2, Dyke Building, 209 Jasper East. Edmonton. Phone, office 2371, residence 4292. P. O. box 627. tf.

OPTOMETRIST

MRS. MEADOWS, OPTOMETRIST, 131 Jasper West, over Johnston & Hubbs jewelry store.

BUSINESS CARDS

DISTRIBUTORS, LIMITED, MANUFACTURers' agents, Commission Merchants, Warehousemen; consignments solicited and prompt returns made. P. O. Drawer 99 Edmonton, Alberta. Telephone 5035 and 4179. 735 Fourth St. Track connections with all railroads.

AUCTIONEERS — SALES CONDUCTED IN town or country; furniture sales a specialty, spot cash buyers when you wish to dispose of your goods. Phone 2150 Reed and Robinson. Jasper avenue east.

OUTFITTERS—DAVIES CO., CAMP OUTfitters, outdoor Purveyors, complete outfits and supplies for surveyors, sportsmen prospectors, summer campers and others leading an outdoor life; Tarpaulins and bags made to order. 52 McDougall ave., south of Jasper.

ST. GEO. JELLETT—REGISTRAR BIRTHS marriages and death; phone 1561, 344 Jasper ave., Edmonton, Alta. Agent for "Royal," "Quebec" and "Commercial Union" fire insurance companies. Canada Accident company.

WESTERN CARRIAGE CO., 736 FOURTH st., phone 1528. Furniture, pianos, safes and freight of all kinds handled by efficient and responsible men; light express delivery work

Grand Trunk Pacific
THANKSGIVING DAY
MONDAY, OCT. 30, 1911
Fare and One-Third
For Round Trip
Between all Stations
Tickets on Sale Oct. 27th to 30th
Final Return Limit Nov. 1st
PARTICULARS FROM
J. F. PHILP
City Passenger Agent
183 Jasper Avenue East
Phone 4057

Printing Service
If you want Good Printing at Fair Prices, come and flirt with us. We will do our best for you.
Keystone Press
Limited.
Journal Bldg Phone 4695

WESTGROVE BARGAINS
$600 each—Lots 13 to 19 Blk. C.
$600 each—Lots 21 and 22, Blk. C.
$650 each—Lots 20 and 23, Blk. C.
$600 each—Lots 15-16-17, Blk. D.
$700 each—Lots, 5-6-7, Block B.
$850 each—Lot 15, Block F.
$900 both—Lots 10 and 11, Blk. A.
$850 both—Lots 22 and 23, Blk. A.
$1350 both—Lots 8 and 9, Blk. C.
$750—Lot 6, Block C.
GILLESPIE & HEWGILL
Real Estate Insurance
57 Jasper Avenue West
PHONE 4614

REAL ESTATE

THE SETON SMITH CO.
Real Estate.

$175.00 each for your choice of six splendid lots in Dominion Park, just adjoining the city limits and close to Alberta avenue. This is great buying. Easy terms.

$600.00 buys one acre lot in Dominion Park. This will subdivide into six large lots; good terms.

$3,500.00 buys a block of eleven good lots in Hempriggs Estate. These are beautiful high lots on west side of street; easy terms.

$325.00 buys one corner lot in block 14, Hempriggs; terms.

$350.00 each for your choice of three good lots on 29th street, Hempriggs; suitable terms.

PHONE 1611 63 McDOUGALL AVE.

FT. FRASER! FT. FRASER!

We respectfully beg to call your attention to this growing Town situated in the centre of the famous NECHACO VALLEY of British Columbia. The registered Townsite is located on the GRAND TRUNK PACIFIC RAILWAY, adjacent to FRASER LAKE, a delightful watering place, situated in a rich agricultural country.

It is by no means a difficult undertaking to imagine what a tremendous change will occur throughout this entire region of Central British Columbia when the Grand Trunk Pacific line runs through to the coast. History will again repeat itself, and those investors of land at ground floor prices will reap the benefit of the rapidly increasing values in land.

All purchasers of a lot in the registered townsite of FORT FRASER will save $50 by making their application before the 25th October. Price of Lots $150 to $250 each. Terms 10 Per Cent. on application and 5 per cent per month with no interest. For full particulars apply to the FORT GEORGE and WESTERN LAND COMPANY,

801 FIRST ST., EDMONTON, ALTA.
L. W. HALL, Manager.
E. HENDERSON, Secretary.

House and lot, corner Sixth and Peace	$10,500
$4,000 Cash, 1 and 2 years for balance.	
House and lot on York street..	$1550
$600 Cash; balance $10 a month. A Snap.	
8 roomed house on Heiminck street	$4500
$1,500 Cash. Terms to Suit purchaser.	
House and lot on Sixth street south of Jasper	$6000
$4000 Cash; balance to suit.	
House and double corner on Syndicate and Heiminck, with barn and shack	$6300
½ Cash; balance arranged.	
6 roomed house in Groat Estate, all modern	$3500
$1000 Cash; balance arranged.	
Lot 1, Block 44, Inglewood ...	$1050
½ Cash; 6 and 12 months.	
Triple corner in North Inglewood	$1500
½ Cash; 6 and 12 months.	
Lot 9, Block 2, Northcote	$450
½ Cash, 6 and 12 months.	

See Us for First Street Property

FORT GEORGE & WESTERN LAND CO.
Real Estate
801 First St. Phone 5233

Sub-Divisions
140 ACRES, 3 MILES FROM EDmonton post office, beautiful high land and an A1 proposition for subdividing into lots. Price $250 per acre. Terms, $16,000 cash, balance exceptionally easy with privileges to release small parcels.
We can also sell 80 acres of the above land at $250 per acre and $9,000 cash and can also sell 60 acres of the above land at $250 per acre with a payment of $6,000 cash. For full particulars see:—
The Strathcona Investment Co.
235 Whyte Ave. E., Strathcona
PHONE 3017

TRAPPERS!
We carry a full line of Victor, H. & N., Newhouse and Jump Traps.
We also have the goods to provide complete outfits. A splendid assortment to select from. No second-hand goods.
This is the place at which to outfit—everything you want under one roof at moderate prices. Salesmen who are trappers at your service.
DAVIES Co.
52 McDougall Ave., Edmonton

DYSPEPSIA-PROOF

How Any Meal Can Be Thoroughly Enjoyed by Any Stomach.

Costs You Nothing to Try Stuart's Dyspepsia Tablets.

Men, as a rule, are first discovered by their enemies. Their antagonists turn on the searchlight, and the proof of merit will lie in being able to stand the flash.

It was only in this way that Mr. White ever knew that dyspepsia was one of Mr. Black's worst enemies. Sitting face to face at a two-by-four table, he handed his afflicted friend the bill of fare:

Oyster Cocktail. Stuffed Olives.
Boston Clam Chowder.
Strained Gumbo.
Sirloin Steak with Mushrooms.
Roast Beef Hash.
Boiled Ox Tongue with Sauerkraut.
Lobster a la Newburg.
Baked Pork and eBans.
Combination Crab Salad.
Hot Mince Pie.
Pineapple Fritters.

Mr. White ordered a "little of each." Mr. Dyspepsia Black order crackers and a glass of milk. "I had such a big breakfast this morning," he said, "that I'll just take a bite to keep you company." But Mr. White could not be deceived: "I am afraid you can't stand the gleam, Mr. Black. Why don't you say you have dyspepsia and be done with it? You'll always have that hungry look anyhow as long as you have dyspepsia. Now listen. My stomach was in just as bad condition as yours at one time. But now I can eat anything, at any time. For instance, this clam chowder or sirloin steak or even the lobster would be just as welcome to my stomach as your crackers and milk. You don't realize how this dyspepsia business is robbing you of your spirit, of your energy and ability to think quickly. I can't help notice it. You haven't the cheer and sociability you had three months ago. Now I'll tell you what to do," and thereat the cheerful Mr. White took a vial from his pocket and extracted a wee tablet. "There, there is a tablet that contains an ingredient, one grain of which digests 3,000 grains of food. For even the worst dyspeptic it's the only thing that really gives relief. The reason is it relieves the stomach of nearly all the work it has to do, digests everything in the stomach and stimulates the gastric juice. I can't get along without them. They are Stuart's Dyspepsia Tablets. You can get them anywhere on earth for 50c a package."

Yes, it is true, Stuart's Dyspepsia Tablets absolutely stop heartburn, nausea, indigestion, dyspepsia of the worst tpye, sour stomach, bloaty feeling and all eructations and irritation, and freshen and invigorate the stomach. They cheer you up, and make you get all the good there is in your food. You will forget you ever had a stomach to worry you.

Send us your name and address today and we will at once send you by mail a sample package free. Address F. A. Stuart Co., 150 Stuart Bldg., Marshall, Mich.

Reduced Fares
Thanksgiving Day
Fare and One-Third for the Round Trip
Between all Stations on
CANADIAN NORTHERN RAILWAY
in Canada
TICKETS ON SALE
October 27th to 30th
Return Limit Nov. 1, 1911
Full particulars will be furnished by JOS. MADILL City Pas'g & Ticket Agt., C. N. Ry. 115 Jasper Ave. E. Phone 1712 EDMONTON Alta.

Boy Wanted
AT ONCE
To work in office. Apply
Circulation Department,
THE CAPITAL

HOUSE SPECIAL
If you want a "classy" home, here it is: This house is more than fully modern.
On Sixth street, south of Jasper; 7 rooms, full basement, 3 fireplaces, including one electric fireplace, hot and cold water both soft and hard, toilet in basement and upstairs. 1 coats paint outside, 3 inside, brand new. Let us tell you all its good points—a dandy... ... . $6200
Good Terms
GEO. P. DOBSON & CO.
119 Jasper ave. W.
PHONE 1337

LITTLE BOBBIE'S PA

By William F. Kirk.

Thare was six ladies caim up to the house last nite, that called themselves the Milton Matrons. They told Pa that they had interested Ma in the movement for better poetry.

I ain't much interested poetically, Pa sed. But any time you are ready to go ahed go on.

Vary well, sed one of the ladies. We wasent going to take anybody of the male sex into our confidence at first, but now that you are here, we are willing to tell you why we call ourselfs the Milton Matrons. We call ourselfs that bekaus we are sick & tired of the jingles on the market today, like Alexander's Ragtime Band. What we want is the old classy stuff, like

In Paradise they stood like two (2)
twin saints,
Watching the ivy clinging to the tree,
Wen Adam unto Eve remarked "By
gum!
That ivy certingly is clinging some!"

I doant blaem you much for feeling the way you do about modern leericks, sed Pa, but I want to tell you guris that thare is a grand chanst to cop a littel dough if you try to be something else than Milton Matrons. Why doant yo utry beeing plain verse riters & call yourselfs Byron Buties or Burns Babies, or Shakespeare Sissies? I was thinking of going out to the bilyard tournament tonite, sed Pa, but if I must stay here & lissen to this spouting of poetry, I supoas I must.

I have a littel poem here wich I wud like to reesite, sed the lady wich had caim in first. Her naim was Missus Gillette, & she had a funny littel black mustash. Pa seen the mustash and sed that it was a discredit to the noabel man that boar the naim wich Missus Gillette was bearing. & this is the poem that Missus Gillette reesited:

Ah, dark! Oh, dark! I love thee to
distrack-shun,
I love thee for the darkness that pos-
sesseth;
I love to think that when the sun has
set
The darkness comes and leaves me in
the night,
Where sunshine lures me not, where
all is dark.

Well, sed Ma to Missus Gillette, that is certingly sum dark poem. It sounds a littel like Sam Langford looks, Pa sed, only not so convincing.

I am sorry you dident like it, sed Missus Gillette, if you doant like it I will reesite you another poem, called Rain in the Bronx.

It rains. The Bronx is in a mist,
While all the geese are flying south.
I wish one goose would please desist
And land within my yearning mouth.

Goodnite, Milton Matrons, sed Pa. Cum on, Bobbie, Pa sed, let us go oaver to see the vodvil show.

THE SLEEPER

(By Wex Jones.)

(By Wex Jones.)

A wrinkled old Arab in Tripolee
Blinked as he gazed across the sea
And saw the Italian ships of war
And thought of what they had gather-
ed for.
Years before on the desert sands
He had led and fought marauding
bands,
But now, with his days of brawling
done,
He sat and dozed in the burning sun,

He saw the Turk from the city flee
As the canon flashed fro mthe ships at
sea;
He saw the Crescent flag struck down
From the mattlements over the age-old
town;
He saw a strange flag raised anew
Whene once the Roman eagles flew,
He closed his ears to the crashing gun,
And sat and dozed in the burning sun.

The Arab there in the dusty street,
Dozing at rest in the silent heat,
Is like the old and weary land
That dreams away on every hand;
But the Arab will heed no beat of
drums,
Nor care if civilization comes,
While now strange thrills of awaken-
ing run
Through oases dozing in the sun.

SALE OF LONGFELLOW LETTERS

(Union Press Service)

New York, Oct. 25.—One of the finest and most interesting series of letters of the poet Longfellow ever offered at auction was sold here today. The series, which was eagerly sought by both dealers and collectors, consists chiefly of the letters which Longfellow addressed to his friend, Ferdinand Freiligrath, the celebrated German lyric and patriotic poet.

GOOD ROADS CONVENTION

(Union Press Service.)

Selma, Ala., Oct. 25.—A convention of the Alabama Good Roads association opened here today with an attendance that includes prominent state officials, congressmen and delegates representing every county of the state. President John Craft of Mobile presided at the opening session this morning.

FOR THE STOMACH
Here's an Offer You Should not Overlook
Rexall Dyspepsia Tablets remedy stomach troubles by aiding nature to supply the elements the absence of which in the gastric juices causes indigestion and dyspepsia. They aid the stomach to digest food and to quickly convert it into rich red blood and material necessary for overcoming natural body waste.
Carry a package of Rexall Dyspepsia Tablets in your vest pocket, or keep them in your room. Take one after each heavy meal and prove our assertion that indigestion will not bother you.
We know what Rexall Dyspepsia Tablets are and what they will do. We guarantee them to relieve indigestion and dyspepsia. If they fail we will refund your money. Three sizes: 25 cents, 50 cents, and $1.00. Remember, you can obtain Rexall Remedies only at our store — The Rexall Store. A. Archibald.

NA-DRU-CO HEADACHE WAFERS
will save you hours of misery. They stop the headache but do you no harm. 25 cents a box at all druggists'.
NATIONAL DRUG & CHEMICAL CO. OF CANADA, LIMITED 55

POST OFFICE CLERKS IN REGINA STRIKE

Don't Like Low Wages and Poor Chance of Advancement—P. M. Sends Call for Help.

Regina, Sask., Oct. 25.—For some time past there has been dissatisfaction among the local postal clerks, owing to the low wages paid and the lack of opportunities for advancement. For some time the situation has been becoming serious. Postmaster Nichol several days ago, wired the department at Ottawa for clerks, and the department wired the employment office to send clerks to Regina. Three clerks arrived today from Winnipeg, but even yet there is a serious shortage of clerks, and the dissatisfaction appears to be increasing. A rumor of a probable walk out was current, but Nichol denied that there was any possibility of such action on the part of the clerks.

BADGER STATE MEN TO ATTEND TAFT

(Union Press Service)

Green Bay, Wis., Oct. 25.—When President Taft arrives in Green Bay early tomorrow morning he will be received by United States Senator Stephenson and a number of other prominent public men of Wisconsin. The entire delegation will accompany the President on his two days' tour of the state.

W. C. T. U. MEETS FRIDAY

(Union Press Service)

Milwaukee, Wis., Oct. 25.—The national officers and the headquarters working force of the National Woman's Christian Temperance Union arrived in Milwaukee today to take up the final work of preparation for the thirty-eighth annual convention of the organization which is to begin its sessions here Friday. It is estimated that 1,500 delegates and several hundred visitors will be in attendance. According to custom, tomorrow, the day preceding the opening of the convention, has been designated as a day of prayer.

Mrs. Lillian M. M. Stevens of Maine, the national president, will call the convention to order and deliver her annual address at the opening session in the Auditorium Friday evening. The sessions will continue until next Wednesday. The discussion of plans for a closer alliance and co-operation of the temperance organizations throughout the world will be a leading feature of the convention. Legislation [illegible] better regulation of child and [illegible] labor also will receive considerable attention.

Shiloh's Cure
quickly stops coughs, cures colds, heals the throat and lungs . . 25 cents.

Dr. de Van's Female Pills
A reliable French regulator; never fails. These pills are exceedingly powerful in regulating the generative portion of the female system. Refuse all cheap imitations. Dr. de Van's are sold at $5 a box, or three for $10. Mailed to any address. The Scobell Drug Co., St. Catharines, Ont.
Sold at Line's Drug Store, Edmonton; Morris' Drug Store, Strathcona.

OLD COUNTRY EXCURSIONS
Christmas at Home
HAVE YOUR TICKETS ROUTED VIA THE
Grand Trunk Pacific Railway
YOUR CHOICE OF STEAMSHIP LINES
Quick Service to WINNIPEG, making close connections East and South
TO ALL ATLANTIC SEAPORTS
Electric Lighted Diners and Standard Sleepers—electric lights in upper and lower berths. Tourist Sleeping Cars for "Christmas Boats."
—SPECIAL—
Tourist Sleeper will leave Edmonton, Dec. 8th, for Portland, Maine, running alongside Boat at Dock (no transfer), connecting with White Star S.S. "TEUTONIC," sailing December 14th.
TICKETS ON SALE NOV. 10TH TO DEC. 31ST
GOOD FOR FIVE MONTHS
BOOK NOW and secure your Steamer Reservation.
Full Information from
J. F. PHILP
City Passenger Agent
153 Jasper Ave. E. Phone 4057

YES!
That Front Door IS A
KORELOCK
and the best houses in Edmonton are distinguished by having a KORELOCK front door.
In BIRCH and OAK we have a splendid assortment.
Don't disfigure your house with a cheap door.
The Big Supply House
Gorman, Clancey & Grindley, Ltd.
752-758 Fourth Street
Phones 4563-4445

H.L. WILLIAMS & CO.
(W. S. Randall, Manager)
Stock and Bond Brokers
Transactions on the Vancouver Stock Exchange handled through our special representative at Vancouver.
MERCHANTS BANK BLDG., TOP FLOOR

EDMONTON DELEGATES ENJOY SLEIGH RIDE

Calgary Streets Covered With Snow and Delegates to Missionary Convention Take the Morning Off

(Special to the Capital.)

Calgary, Oct. 25.—Five of the Edmonton delegates to the Laymen's Missionary convention in this city, were not so impressed with the seriousness of their mission that they could not have some innocent fun this morning.

Emerging from the sleeper and finding the streets of the southern city covered with snow, the sight of the beautiful aroused all their latent boyhood spirits. A two-seated cutter was secured from a nearby livery, harnessed to a splendid pair of greys, and exchanging their lighter coats for coon skins and fur guantlets, they drove through the principal streets wrapped in heavy buffalo robes, with jingling bells, making music in the morning air.

The people, hurrying to business and to their work, saw the joke and entered into it with hearty spirit. A photograph was taken.

The party consisted of Messrs. Magrath and Butchart, with Reverends McQueen, Runnells and Hughson.

GROOM 65, BRIDE 28

(Union Press Service)

Yonkers, N. Y., Oct. 25.—The wedding of Miss Elizabeth P. Getty, great-grand-daughter of the founder of Yonkers, and Carl Fischer, the well known music publisher of New York city, took place here today at the home of the bride's parents. Mr. Fischer is 65 and his bride 28 years old.

The "Earl of Pawtucket" Will be seen at the Empire Theatre on November 2, 3 and 4.

COMMITTEE RESUMES LABORS THIS WEEK

Senator Lorimer's Enemies Trying to Prove That He Was Elected Through Illegal Methods—Committee Has Gathered a Mass of Testimony, Pro and Con

Washington, Oct. 24.—Among the political productions billed for an early revival is the case of William Lorimer, United States senator from Illinois, which is scheduled for resumption in Chicago about the middle of the coming week.

When the Lorimer investigating committee took a recess shortly before the adjournment of the extraordinary session of congress last August, it had only partly completed its inquiry into the circumstances of the alleged bribery and fraud in connection with Senator Lorimer's election. Chairman Dillingham will call his committee together, to continue the taking of testimony of which there is much more of importance to be heard.

A large part of the evidence at the protracted hearings here last summer related only indirectly to the charges against the junior Illinois senator. It pretained more particularly to an effort to obtain some information in regard to the mysterious $100,000 fund which was alleged to have been collected and expended in the interest and behalf of Senator Lorimer to procure his election. Days and weeks were spent, and a score of witnesses were heard in an attempt to find some clew which would lead to a disclosure of the fact concerning this alleged fund.

The evidence went round in a circle, however, and when the subject was temporarily laid aside the committee had little if any more information concerning it than when it started. There was simply the statement of one man that another man had told him of such a fund, and the denial of the other man that he had said any such thing, or that there was such a fund, and a lot of collateral and generally irrevelent testimony. In fact, the first few weeks of the hearing concerned Edward Hines, the millionaire Chicago lumberman and Lorimer, far more than it did the election of Lorimer to the senate.

It was only toward the close of the hearing here that there was taken any testimony regarding alleged vote buying and selling in the interests of Lorimer and even that was largely a repetition of what was taken at the first Lorimer investigation by the senate committee, and again by the committee of the Illinois state senate. There remains much evidence to be taken respecting the transactions in votes in the Illinois legislature, told of by Charles White, former member of the legislature who was first to expose the corruption in the legislature with particular reference to the election of Senator Lorimer.

After that Senator Lorimer will be given an opportunity to offer whatever evidence he desires to refute the charges and statements which have been made against him. While the proceedings have not been conducted after the manner of a case tried in court, but have been more in the nature of an investigation after facts, still, Senator Lorimer has been in a way a defendant, and will be afforded a chance to controvert what has been said against him.

At the former hearings he did not go upon the witness stand, but reserved what he had to say until he made his speech in the senate. Some of his opponents criticized him severely for that course, as they maintained that there was no opportunity for cross examination or to have such cross examination in the evidence. The senator's response to that was that he was not a party to any bribery corruption of the legislature, did not know of anything of that character, and that consequently there was nothing for him to testify to before the committee. It is possible, however, that he may go upon the witness stand this time to make his statement relative to political conditions of which much was said here last summer by Former Governor Yates and Governor Deneen when they were witnesses before the committee.

After the testimony is all in, several weeks' time must elapse in order to prepare and present the briefs, and to write the report of the committee to senate. It is, therefore, not probable that the senate will get the case until after the holiday recess.

There is a very strong feeling among those who have followed the case that Senator Lorimer will lose out in the end. Even some of his friends fear that the matter is very largely prejudged against him. They are also fearful that public sentiment, as they say, rather than evidence, will determine the issue as to whether or not he shall retain his seat. There seems to be little if any probability that Senator Lorimer will resign, but that he will hold on to the end, and if he is ousted by a vote of the senate, it is said that he will seek a re-election as a vindication.

This would be calculated to stir things political in Illinois, as they have not been stirred before in many a year, despite the rivalry of the various republican factions which have been fighting each other for years. Such a contingency might result in a deadlock which would deprive the state of one of its representatives in the senate.

WILL TAKE SECOND CENSUS

(Western Associated Press)

Lethbridge, Oct. 25.—This city will have a recount of the census just as soon as arrangements can be made. The matter will come up before the next council meeting for adjustment.

The car shortage situation in southern Alberta, is holding up business. The trouble seems due largely to excessive grain shipments. Coal dealers say the situation is serious, as movement of coal is absolutely essential. An official of the C.P.R. is expected here shortly to adjust matters.

ENGLISH BARRISTER TALKS OF POLITICS

PROMINENT UNIONIST OF LONDON TELLS CAPITAL THAT CHURCHILL IS A "BUTINSKI."

Commenting on the recently announced changes in the British cabinet, whereby Winston Spencer Churchill, former secretary of state for the home department, becomes first Lord of the Admiralty, while Reginald McKenna lays down the Admiralty portfolio to become home secretary, A. Moresby White, a prominent Unionist barrister of London, England, who is spending a few days in Edmonton, told a Capital reporter yesterday that the change has been brought about owing to Churchill's policy of almost incessant interference in matters that in public opinion should have been left to his deputies. Mr. White cited as an instance of this, Churchill's action during the Stepney street riots when three anarchists were besieged for some time in an old house. On that occasion Churchill ordered the military out to storm the house and he himself directed the fight from the street corner. Another instance of his unwarranted interference was noted at the time of the strikes in South Wales at Tonypandy. Then again, the course he pursued during the recent strikes on English railways constituted another chapter in the history of his unpopularity among the mass of people in England, and according to Mr. White all these things have worked to make the change from the home secretaryship to the admirality imperative.

"If Premier Asquith resigns as he is likely to do, the leadership of the government undoubtedly will fall to Lloyd George," said Mr. White. Lloyd George is popular with the mass of the people in England. He is a strong leader and is generally regarded as being responsible for the prompt settlement of the strike in England this summer."

"On the other hand," he continued. "Churchill has proven himself to be a failure as a political leader. This was demonstrated about a year ago when in the absence of Premier Asquith and Lloyd George, both of whom were ill, he attempted to lead the house of commons. The session continued till 3 a.m. and broke up in disorder."

Mr. White said that in the event of Asquith's resignation he stands a good chance of becoming Lord High Chancellor. His ambitions are said to be in that direction.

With Mr. White on his trip through Western Canada are Hon. W. Ephinstone, F. R. Proctor, of the real estate firm of Mahon, McFarlane and Proctor, of Vancouver, and S. L. Taylor. Mr. Ephinstone is a prominent Englishman who has travelled extensively through Western Canada studying conditions here. He visited Edmonton early in the summer.

John Sharp Williams, formerly Democratic leader of the house, and now United States senator from Mississippi, has announced his intention to support Governor Wilson of New Jersey, for the presidential nomination.

Hudson's Bay Co. Store News

Cold Weather Underwear for Men, Women & Children

You'll sure to need some warmer Underwear now that the cold weather has set in. We can recommend the following lines for warmth and comfort.

HEAVY FLEECED LINED VESTS FOR WOMEN
Taped neck, long sleeves and **Splendid Value at.. 50c**
Pants of the same quality in open and closed styles 50c

NATURAL WOOL RIBBED VESTS FOR WOMEN
Three parts wool; guaranteed absolutely unshrinkable; long sleeves.
Very Special $1.00
PANTS of same quality.. $1.00

WHITE WOOL RIBBED VESTS FOR WOMEN
Made of the finest quality white wool, absolutely unshrinkable, perfect fitting. **Excellent Value at $1.25**
PANTS of same quality... $1.25

NATURAL WOOL VESTS AND DRAWERS FOR CHILDREN
Half wool, unshrinkable, long sleeves. **Great Values at. . .50c, 60c, & 75c**

Winter Underwear for Men

We can recommend theses lines for warmth, comfort and wear. Let us fix you up for the winter.

PENMAN'S NATURAL WOOL UNDERWEAR (No. 95.)—Long sleeves, unshrinkable. Sizes up to 42. **Special per garment $1.25**

MEN'S WOLSEY UNDERWEAR, winter weight, long sleeves, unshrinkable. Sizes up to 42. **Special per garment $2.50**

Hudson's Bay Co.

"ALLENDALE"

Edmonton's Largest and Best Subdivision,

Decide **NOW** to get your share of the large profits which are sure to be made in the immediate future in **ALLENDALE,** by being among the first purchasers of this choice property.

We have promised you in previous issues of this paper that prices and terms would be within reach of all, and to prove we are as good as our word, we will offer you these beautiful high and dry lots at prices ranging from

$100 and up

And on terms of $10 Cash and $5 per mo.

For a portion of the very choicest lots in the property.

TOMORROW

Sewer, sidewalks, telephone and a Beautiful City Park are in the much-talked-of Allendale.

Whether you want a **BEAUTIFUL HOME SITE, FACTORY** or **WAREHOUSE PROPERTY** you need look no further than **ALLENDALE.**

This property is **STRICTLY A HIGH-CLASS** proposition. Its nearness to the present business centre of Greater Edmonton ensures an **IMMEDIATE PROFIT** to the person who is fortunate enough to secure property in this desirable subdivision.

You will have an opportunity to **FOLLOW THE HAND OF FORTUNE,** which **POINTS TO ALLENDALE.**

Remember The Date **THURSDAY, OCTOBER 26** Remember The Date

The Canadian Investment Co. Ltd.
30 Jasper Ave. W. Phone 2903

L. L. Pearce
138 Jasper E. Phone 2145

THE DAILY CAPITAL

WM. MACADAMS . . . . EDITOR
HENRY J. ROCHE . . . . MANGER
Business Phone 4111 Editorial Phone 2332

SUBSCRIPTION RATES:
Daily, delivered by carrier in city $4.00
By mail to outside points, by year 3.00
OFFICE OF PUBLICATION—37 HOWARD AVENUE, EDMONTON.

The Daily Capital is on sale regularly at the following news stands: Alberta Hotel Cecil Hotel, Castle Hotel, King Edward Hotel, Windsor Hotel, Dominion Cigar Store, Central Cigar Store, Douglas Bookstore, Little's Bookstore, A. C. Smith's, First Street. CALGARY—Alberta Hotel. STRATHCONA—Strathcona Investment Company.
Readers of The Capital are requested to favor the management by reporting any irregularities in delivery.

THE ONTARIO SYSTEM OF MAKING A LAW

Ontario, the premier province of the Dominion, and at the same time the richest and the home of the greatest number of industrial workers, is just commencing to realize that in the matter of legislation which affects the army of workers who produce the country's wealth, they have overlooked an obligation.

Ontario's awakening takes the form of an agitation for a workmen's compensation act and a commission has been appointed to go into the question of compensation and report to the legislature.

Of this commission the Toronto Globe, under the heading of "A Real Compensation Act," says:

> Sir William Meredith, who for over a year has been conducting an inquiry on behalf of the Ontario Government into the subject of compensation to workmen for injuries sustained in the course of their employment, proposes to hold a public sitting in the parliament buildings next Monday, when all persons desiring it will be heard. The opportunity should be taken by the labor unions of this city to urge a fundamental change in the law. The time is ripe for such a remodelling of the statute as will make it unnecessary for workmen to fight for compensation in the courts. The money spent in litigation by employers, employees, and accident insurance corporations would provide a fund large enough, if supplemented by a reasonable grant from the Provincial Treasury, to provide for a provincial accident insurance system that would put an end to litigation.
>
> There is no tragedy in our social relationships today more pitiful than that of a crippled workman or the widow of a soldier in the army of industry who has "died in action" fighting in the courts against a powerful corporation for enough to keep body and soul together, and frequently failing on some technicality. Sir William Meredith is a jurist, but he is also a humane man, and we hope he will see his way to advise that workmen's compensation in Ontario be made a matter depending on citizenship and not upon the uncertainties of a law suit. This province is behind the times in its compensation laws. A compulsory contributory system—such as the German one—to which the state, the employer, and the employee would be parties, would be far better for the workman and probably little worse for the employer than the present, which yields the maximum of litigation for the minimum of compensation.

The commission idea is characteristic of the Ontario method of producing legislation. The incontrovertibleness, one would suppose, of the premises that an industry should bear the cost of its own risks and casualties would be apparent to any normal mind, and to settle this phase of the compensation no commission should be necessary. In fact, any more than a plain statement of the proposition would be superfluous.

Accepting this as a matter of fact, which is what the Alberta government did when the matter came up to them for legislation, there is nothing left to do but to frame the act. And even in this Ontario should need no commission. By sending a stenographer to the nearest law library with instructions to take from the statutes of the province of Alberta the compensation act which was enacted by the legislature of this province, substituting only the name "Ontario" where the name "Alberta" occurs, Ontario would get the best compensation act on the continent of North America, or, for that matter, in the world.

With the Alberta law to copy from, the Ontario commission is wasteful and ridiculous excess.

INFORMATION WANTED ON THE WATER QUESTION

The water question is insistent and will not down. The city engineer offers a scheme to pump water to the summit of the Rabbit Hills, there filter it and allow it to flow by gravity back to the city, furnishing a gravity supply supplied by pumping. Other parties offer the Pigeon Lake scheme. Reports have been made on both. But to a very large extent the public is still in the dark. Admitting, as everyone does, that the present facilities are unsatisfactory and are certain to very soon become inadequate, if not contaminated, there are a few leading questions which should be answered.

In the first place, what is the relative cost of the two proposals? How much permanency is there about either one? How long would it take to build? Can the city depend on the purity of a supply taken from the river And has Pigeon Lake enough water to justify the city presuming that it will be a sufficient source of supply when our population has reached the figures which it is believed it will, say, fifty years from now?

Until these questions are answered the water question is not properly before the ratepayers.

GOVERNMENT SHOULD EXERCISE ITS AUTHORITY.

And now comes the report from Taber that the farmers there are unable to get cars to ship their grain.

From which it may be presumed that if there are not sufficient cars to ship the grain there certainly are not enough to forward the coal, even were there coal to forward.

Which means that with winter almost upon us, settlers in the prairie country who have not already a supply of coal have very little chance of getting any. Undoubtedly there will be suffering in the south country this winter.

The government invited the settlers to come to the country. The government handed the coal over to the companies whose business it is to supply the settlers with fuel. The government is under a moral obligation to see to it that the settlers get coal. If the coal companies fail in their part of the implied contract and the railways fail to furnish the transportation facilities the time has arrived when the government should exercise its authority to provide the settlers with coal.

JUST PARAGRAPHS

The great fear in Los Angeles appears to be that to be named for the McNamara jury is equivalent to a life sentence for the juryman.

EDMONTON

General Facts for Those Paying the Capital City a Visit

Street railway 23 miles, cost $980,500.

Water mains 54½ miles, together with plant cost $903,791. Water supply limited only by capacity of Saskatchewan river. Light and power plant, 4700 kw., cost $402,000.

Edmonton is situated on three transcontinental railways, has 12 railroad outlets and 9 proposed outlets. American roads coming from south.

Individual and undisputed territory greatest of any city on American continent—800 miles west of Winnipeg, 650 miles east of Vancouver.

Coal, ore, oil, natural gas, minerals in close proximity

Low rate taxation 13.7 mills; $500,000 new wealth realized by tributary area this year.

Over a hundred wholesale and commission houses in the city.

Fourteen banks and three loan companies.

Municipally owned industrial sites for lease with option of purchase.

BUILDING GROWTH

1909, $2,128,166; 1910, $2,159,106; 1911 (for seven months), $2,050,000. Entire year estimated, $4,000,000.

POPULATION

1905, 9,200; 1906, 14,000; 1907, 18,000; 1908, 20,000; 1909, 23,000; 1910, 25,000; 1911, 28,600.

ASSESSMENTS

1911, $46,494,740; 1910, $30,105,110; 1909, $25,584,-[illegible] 1908, $22,[illegible],700; 1907, $21,985,700; 1906 [illegible] $6,620,985; 1904, $3,959,648; 1903, $3,208,100; 1902, $1,724,420; 1901, $1,244,731.

FORECAST

At the present rate of development and growth Edmonton will have a population of 100,000 in 1915 and an assessed valuation of $130,000,000. Its street railway mileage will be 90 miles; paved streets and boulevards, 70 miles; 200 miles of sewers; 250 miles of water mains. Edmonton is growing faster than it can be polished, it is young and rough, but three years will witness a most remarkable development.

Establish yourself in Edmonton now, get busy, grow with the city and make your fortune.

THIS DATE IN HISTORY

October 25

1415—Henry V. of England, with about 9,000 men, defeated about 60,000 French in the battle of Agincourt.
1555—Charles V. resigned the sovereignty of the Low Countries.
1779—The British evacuated Rhode Island.
1811—George W. Matsell, who organized the first municipal police force in New York City, born in New York. Died there, July 25, 1877.
1812—The ship "United States," commanded by Commodore Decatur, captured the British frigate "Macedonian" off the Canary Islands.
1819—First general asembly of Alabama met.
1838—Georges Bizet, whose opera of "Carmen" marked an epoch in the history of music, born in Paris. Died there June 3, 1875.
1854—The famous charge of the Light Brigade at Balaclava.
1882—Electricity first used in the lighting of trains in England.
1898—Pierre Puvis de Chavannes, celebrated rural painter, died in Paris. Born in Lyons, December 14, 1824.
1899—Grant Allen, novelist, died in London. Born in Kingston, Ont., February 24, 1848.
1900—Great Britain, formally annexed the Transvaal.

The residents of Riverside City, an incorporated suburb of Muncie, Ind., have decided to bar politics from municipal affairs, and at their town election next month there will be but one ticket in the field. Though the republicans are in the majority and could control all of the town offices, they generously divide the nominations with the democrats in about equal proportion.

THIS IS MY BIRTHDAY

Annie Besant.

Annie Besant, the world leader of the Theosophists, was born in London, October 25, 1847, of Irish parents, in humble circumstances. Her maiden name was Wood and her grandfather enjoyed the distinction of having paid the debts of the Duke of Kent, father of the late Queen Victoria. Lord Hathaway, lord chancellor of England, was her cousin. In 1880 she matriculated in the University of London and several years later she was elected a member of the London school board. About the same time she came into prominence as a writer for several of the leading English reviews. Some twenty-five years ago she embraced Theosophy, after having been active and prominent in [illegible]arism and socialism. Five years ago Mrs. Besant was chosen president of the International Theosophical Society in succession to Col. Henry Steel Olcott. Since then she has spent much of her time at Adyar, India, where the headquarters of the Theosophists are located.

SCHOOL TEACHERS NEED PITY

(By Ella Wheeler Wilcox)
(Copyrighted, 1911, American-Journal Examiner)

Of all people in the world, I feel most sympathy for school teachers.

Their position is so important; their influence so vast; their interests so philanthropic; their usefulness so handicapped by the parents and by the school boards.

Not long ago I read the cry sent forth from a man teacher's heart about the difficulties he encountered in trying to instruct his children in manual training lessons. The pupils were so badly brought up at home, so wilful, so ungracious, so inattentive, that he had to give a large portion of his time to training them in the small matters which should have been learned at home and the manual methods had to wait in consequence.

Such a teacher is situated like a chef who is asked to prepare a good dinner in a short time and who receives from market, not the expected chickens and vegetables all ready for the grill or kettle, but unplucked fowls and vegetables right from the soil, unwashed and untrimmed.

If his dinner is late by an hour, who is in fault?

Surely not the chef.

Most children are sent to school raw and mentally and morally "unwashed," untrained in the common courtesies of daily life, ofttimes impertinent and impolite, and lacking all ideas of obedience.

To train these children into attentive and itnerested students requires much more patience and time and effort than to take them through two school years after they are trained.

There are too many young children sent into the schoolrooms of America. A physician in Boston has stated that more than one thousand children under ten years of age wear eyeglasses in that city. He thinks it due to being taught too young to study books. The eyes of children were not intended for such work as that. Now comes a new idea in schools, and it is to be hoped it will grow into a generally accepted method of teaching.

In the village of Fairhope, Ala., across the bay from Mobile, is a little school that is often called a reform school—not to reform the children, but to reform the method of teaching.

There is a kindergarten for children under seven years of age doing the usual kindergarten work, but no dictation, nor close work nor "finished" work for exhibition is permitted.

Children from seven to thirteen years of age constitute the life class, where they simply live as happy and wholesome a life as possible.

In the first division of the life class the children under ten use no books, except as they themselves desire to learn to read. Instead of the formal work of reading and writing and number, the children have music—that is, singing pretty songs, adapted to their years, for the pleasure of singing, not to be able to read music or write music. They often act out or dramatize some song or poem. Many poems are committed by the children, not as a task, but by hearing the teacher recite the same poem a number of times. They have exercises in fundamental conceptions of number daily.

Story-telling occupies an important place on the programme, in which the children become acquainted with all the best fairy tales, legends, folk lore and myths and great stories of history in the most natural delightful way without danger of impairing the eyesight by bending over a book.

Spoken language is cultivated in the story hour. German is also taught by the conversational method. One of the most delightful items of the daily programme is the walk.

No definite order is followed, but the direction of the walk is determined by the interest of the day.

Sometimes a neighboring pond is visited to watch the development of the adpoles into frogs. Sometimes the woods are scoured to discover the elusive pistil of the pines. The identification of trees in Winter occupies many walks. In the Spring the appearance daily of some new blossom occupies the interest for many days.

Then there is the building of the birds' nests to watch, and all of the interesting bird life to observe.

An outdoor gymnasium affords ample opportunity for acquiring many bodily accomplishments.

One period daily is given to handwork, and one also to the development of conceptions of color, form, etc. Paper sloyd, cardboard construction, scissors and paste, clay, water colors and pencils are used.

Experience in growing plants is given every child. Plots of ground are laid out in which every child may plant what he chooses and cultivate it in his own way, with the assistance of the teacher and the presence and activity of his fellows to stimulate his perseverance. A well-equipped manual training department affords employment for boys and girls as soon as they are old enough to use the tools.

The older division of the life class—from ten to thirteen years of age—continue the activities and experiences of the younger group, but they come gradually to books.

This school began with eight pupils. It now has one hundred and twenty-five

Such nature schools should be established all over the land, and no little child under ten should ever be sent into a school where the use of books is imperative. Any child who studies nature under wise teachers until ten and begins then to learn his letters will stand as high as others of his age when he reaches the high school period. And his health and powers of concentration will exceed the average. Experiment and see.

Store Open 8.30 a. m. Closes 6 p. m. Saturdays 10 p. m.

RAMSEY'S

Regular Deliveries made to all parts of the city.

The Finest of Furs at Small Cost

LADIES' BLACK RUSSIAN PONY COATS—50 inches long, lined with heavy guaranteed satin, large shawl collar; good value at $85.00. Selling now at...... $75

LADIES' HANDSOME NEAR SEAL COATS—50 inches long choice, selected skins; lined with heavy guaranteed satin; good value at $110. Selling now at........ $90

GENUINE NATURAL ALASKA SABLE MUFFS—Empire shape, lined with satin; Good value at $15.00. Selling now at... $10

BEAUTIFUL NATURAL MINK MUFFS—Empire shape, heavy satin lining; good value at $45.00. Selling now at $35

HANDSOME NATURAL MINK STOLE—Broad shoulder effect; lined with brocaded satin and trimmed with crochet ornaments and tassels Good value at $50.00. Now Selling at $39

Men's Fur Coats

MEN'S CHINA BEAVER FUR COATS—50 inches long; large shawl collar; heavy quilted sateen lining. A full, roomy coat and one that will give excellent service. Special $22

MEN'S FUR-LINED COATS—Cut from a fine quality of English Beaver Cloth; lined full length with selected natural Canadian muskrat; large storm collar and revers of dark otter. Very Special $65

Sterling Silver Toilet Articles Suitable for Gifts

A most interesting collection of Sterling Silver Toilet Articles came to hand yesterday, they will offer particular satisfaction to anyone in search of gifts and the prices are marked down fully a third below regular values. They include Cut Glass Powder Jars with Sterling Tops; Military Brush Sets with Sterling Backs, Brush and Comb Sets with Sterling Backs; Manicure Sets; Paper Cutters; Baby Sets; Cigar Clips; Match Cases, Pencils, Knives, etc.

Ribbons

TAFFETA RIBBON—3½ inches wide, in an excellent weight for dress sashes, hat bows and hair bands; in a wide range of popular colors. Very Special Value 10c

BEAUTIFUL NEW DRESDEN RIBBONS—In latest designs, 5, 6 and 7 inches wide. Per yard .... 50c., 65c and 75c

NEWEST EFFECTS IN STRIPED RIBBONS—Fancy and even stripe, at, per yard .... 50c., 60c. and 75c

Matchless Values in Lovely Snow-White Table Linens

Come and see these beautiful Table Linens. Note the qualities and prices and you'll conclude at once that this store is the matchless supply source for good Linens.

EXTRA VALUE IN THESE FULL BLEACHED DOUBLE DAMASK TABLECLOTHS — Sizes 2x2 yards. Wide range of pretty designs $1.50

RICH DOUBLE SATIN DAMASK TABLECLOTHS—Size, 2x2½ yds. Handsome bordered designs $2.00

FINE BLEACHED DOUBLE SATIN DAMASK TABLECLOTHS—Close and firm weave. Every thread pure flax. Size 2 x 2½. Elegant bordered designs... $2.50

VERY CHOICE SNOW WHITE DOUBLE DAMASK TABLECLOTHS — A closely woven solid cloth; beautiful bordered designs. Size 2x2½ yards $3.50

HANDSOME FULL BLEACHED DOUBLE DAMASK TABLECLOTHS—Elegant bordered designs; very firm weave; rich satin finish. Size 2x3 yards. The value is beyond question $4.50

Tegler Block JAMES RAMSEY First Street

PRESBYTERIAN ANNIVERSARY

The anniversary social of the Erskine Presbyterian church will be held on Thursday evening at 8 o'clock, in the church, corner Carey street and Wilson avenue. Addresses will be given by Dr. McQueen, Rev. W. A. Lewis, Mr. John A. DeDougall, Mr. W. T. Turnbull. A good programme will be provided and refreshments served at the close.

CALADONIAN DANCE.

The Caladonian society will hold their monthly dance on Thursday evening, the 26th. A good programme has been arranged. Refreshments will be served and Lynch's orchestra will furnish the music. An enjoyable time is promised to all.

SPECIAL KINEMACOLOR MATINEE.

On Thursday of this week the management of Kinemacolor will give a special matinee for the benefit of the school children of Edmonton, at 4:15 in the afternoon. A special price of fifteen cents has ben made them in order that they may have a chance to see these beautiful pictures, a valuable educational opportunity, showing the wealth, power and glory of the empire.

FALCONBRIDGE IN THE PEG.

Winnipeg, Oct. 25.—Chief Justice E. Falconbridge of Ontario is here in connection with the A. F. and A. M. 33rd degrees cermonials.

SHORTAGE OF CARS ALMOST CERTAIN

G.T.P. AND C.P.R. ARE NOW SAID TO BE OVER 2000 CARS SHORT.

Toronto, Oct. 25.—The first case taken up today by the Dominion railway board, dealt with the old question of demurrage. At present Canadian railroads allow three days for unloading a coal car. The Canadian Retail Coal Dealers' Association of London asked for an amendment providing that they be allowed five days to unload.

The contention of the Coal Dealers' association is that they should be allowed an average of three days to unload cars, thus, if one car was unloaded in less than three days, the time gained should be allowed in other cars for the same dealer, which went over the tree day limit. They would agree to total time limit of six days and after that double demurrage dues might be charged.

That Canada was now facing a freight car famine was stated by Mr. DuVal. The G.T.P. was now 2,000 cars short, he said, and the C.P.R. officials told him they were in the same fix.

"We'll take the matter under consideration," said the chairman. He intimated that not only coal car demurrage, but the demurrage on cars of all classes would be considered by the board before judgment was given.

The People's Rule League of America, alarmed over the possible outcome of the suit pending in the supreme court of the United States attacking the constitutionality of the initiative and referendum, is appealing to the attorneys-general of all states directly interested to prepare briefs in support of the validity of this theory of government.

GET IT AT THE BAY

TO DISCUSS SOCIAL CENTRE IDEA

(Union Press Service)

Madison, Wis., Oct. 25.—With an opening address by Governor Woodrow Wilson of New Jersey, on "The Need of Citizenship Organization," the most notable conference ever held in America to consider the problems of the social centre movement gets under way here tonight for a three days' session. Hundreds of delegates arrived today to take part in the conference, which meets under the joint auspices of the extension department of the University of Wisconsin and the Social Centre Association of America.

The proceedings are certain to attract widespread attention, if for no other reason than that the conference is the first national gathering ever held for the purpose of furthering the social centre movement. If the hopes of those interested in the movement are fulfilled the near future will see every school house in the country made a public meeting place for non-partizan gatherings of citizens for the presentation and discussion of public questions and for other social, civic or recreational activities.

In addition to Governor Wilson the prominent speakers to be heard at the several sessions include Senator Moses Clapp of Minnesota, Dean H. L. Russell of the College of Agriculture of the University of Wisconsin, Clarence A. Perry of the Russell Sage Foundation, Dr. John R. Commons of the Wisconsin Industrial Commission, Livy S. Richard of Boston, and Dr. G. E. Young, health commissioner of Chicago.

The conference will conclude Saturday evening with a banquet at which toasts will be responded to by William Allen White, Colonel S. S. McClure, Dr. Josiah Strong, Miss Ina Gale, Frank P. Walsh and Mrs. David Kirk, the first woman school superintendent in America.

NORTHERN INVESTMENT AGENCY LTD. RELIABILITY ASSURED WHEN INVESTING THROUGH OUR OFFICE
PHONE 2666 — 21, JASPER W.

ADVANCE IN PRICE

We have been notified by the owners of Manhattan Park to advance the selling price of all lots

25 per cent. on and after November 15th

Remember these are **Acre Lots.**

This means an advance of from about one hundred dollars to three hundred dollars an acre lot.

We have sold a large number of these acre lots and this is undoubtedly the best subdivision on the market.

Get in on this before the advance in price which will certainly take place on **November 15th.**

They lie immediately north of the city between Namayo Ave. and Seventh St. and **border on the city limits.**

Get busy today. Telephone us and we will show you over the property by auto.

These are acre lots and after allowing for streets and lanes each lot will re-subdivide into eight lots 30 x 147 1-2 feet.

Prices--Until Nov. 15th--$350 per Acre up

1/3 Cash and Balance spread over 2 years at 7%

Telephone 2424 | **WILKIN & MacKINNON** | 635 First St.

Across the Saskatchewan

IMPERIAL BANK IS SCORED BY ALDERMEN

City Will Demand One Per Cent. Refun don Monies Due As Interest—Bank Has Not Paid for Bonds Purchased Some Time Ago

Strathcona, Oct. 25.—Why the Imperial bank, the purchaser of Strathcona's 1911 issue of debentures, delays making payment on the bands, although this payment has been long expected, is a question that the city council would like to have explained satisfactorily and steps are to be taken immediately to request from the bank the amount of 1 per cent. refund upon the monies to be paid over by the city in interest. Again last night was the matter referred to in council when the application of the bank to have the date of payment on the debentures changed from April 30th to July 1st was brought up. The finance committee was to have had a report on the subject but in the absence of that body His Worship urged that some answer be authorized for sending to the bank at once.

Alderman Vogel thought that there was something strange in a situation which kept the city paying 6 per cent. interest upon sums borrowed upon these debentures when the bank would allow but 5 per cent. when payment is made on the issue. Secretary Cox agreed that it looked as if the bank simply created a delay for the sake of collecting the 1 per cent. from the city for the use of their own money. He had already pointed out the objection to the representative of the bank. "Its very poor business on the part of the bank" remarked the mayor, "and I don't think many business concerns would stand much treatment of this nature from bonds purchasers." He thought a refund of 1 per cent. should be demanded by the city. On motion of Alderman Vogel it was decided that the alteration of dates asked for should be granted but with the understanding that an attempt will be made to have the bank refund the extra money now being paid out in interest.

Start Hospital Basement.

The standing promise that work on the new municipal hospital will be started this fall was fairly well clinched by a motion of Alderman Richards to the effect that tenders be advertised for at once calling for the construction of the basement at the new institution. This motion carried in the wake of a report of Alderman Vogel, stating that Architect Stearns estimated that $100,000 should include everything required at the hospital except some of the lighter equipment.

An application of Geary Bros. to move their building now occupied by the East End Meat market, a few feet further east to their own property, was granted after some discussion. The firm promised to somewhat improve the building until such time as a substantial business block can be erected by them. While somewhat in contravention to the building regulations it was thought that the slight change in location would in no wise increase the fire hazard of that particular section of the street.

A tender was on hand from the Jas. Watson company, offering to construct the new walls and reinforcements at the boiler room of the power plant for the sum of $4,700. Council felt that this price was high but in the absence of the city engineer no figures could be had from city officials. The matter was considered so urgent that it was referred to the chairmen of the fire and light and water and sewer committees with power to act.

The Edmonton Milling company wrote enquiring about their recent application for damages for the loss of a horse over the cut bank along Saskatchewan avenue, and for the trespass of one trunk sewer line over the firm's property along the river. No report was ready so the matter was held over.

J. G. Smart was again to the fore with an offer to sell the city a portion of his property for lane purposes at a price of $375. The trouble was turned over to the mayor and secretary-treasurer for disentangling and neither appeared to relish the job before them.

Sewer Machine Quits.

Alderman Radford informed council that the sewer trench machine was laid off for the remainder of the season. It could not be made to work satisfactorily. The water line trencher is being worked where possible and will be put on sewer extension work as soon as possible. Mr. Armstrong of the Manley company, said no efforts are being spared to secure more men for their contract here and they expect to have the work crowded along rapidly. The discussion was brought up by a letter from Messrs. Marks and Robinson asking for water and sewer to their new houses in Garneau addition.

The Goldie and McCulloch company wrote asking for a payment on machinery shipped some days ago. Secretary Cox reported that four cars of material have arrived and that he had to pay $1700 in freight charges on the lot. Under the contract the company are to receive 50 per cent. of the purchase price upon date of shipment, but he felt that the freight charges should be deducted from the payment before forwarding it. This was the opinion of the council on the matter.

A plan was to hand from the C.P.R. referring to some proposed minor alterations in the grade at this end of the high level bridge.

Could Have Great Park

In an informal way Alderman Tipton explained why the parks committee recommended that the proposed exchange of Allen Park sites should be made as outlined by the Canadian Investment company. He wanted the entire council to see the new site of six blocks offered as he considered it almost ideal for future park purposes. The present park consists of but two blocks. The small lake in the proposed new location he thought could be made into a pleasure resort without great expenditure.

On application from Jas. Gallagher and Alderman Vogel it was decided that the public works committee shall be asked to open and improve as much as possible this fall the streets in Beau Park and River Heights.

Accounts to the total of $12,966.14 were ordered paid.

The request of Hon. A. C. Rutherford to have the old road across Mill Creek slightly altered to conform to the sub-division survey in Bonnie Doone was granted.

Is Outrage Says the Mayor.

Aldermin Richards thought some attention should be given by the public works department to Main street south, since paving is now out of the question for this fall. Mayor Davies backed up the motion strongly. "Its an outrage that this main street should be left with so little done on it during all these years." There is probably not another street in the west which can show such a heavy assessment with so little to show for it in the way of improvements. If this matter is not taken up by the public works department very shortly, I intend leaving the chair long enough some council evening to give them a piece of my opinion."

Not one member of the north side seats took part in the deliberation last night. The south side chairs accommodated the quorum which did the business. Those present were Mayor Davies, Aldermen Richards, Tipton, Radford and Vogel.

The council adjourned to met again Friday night.

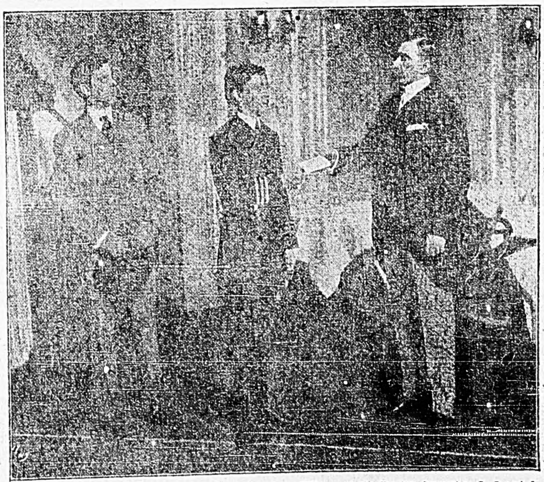

Scene from "The Earl of Pawtucket" with Lawrence D'Orsay, at the Empire, November 2, 3 and 4.

STRATHCONA TAX SALE NOVEMBER 24

CITIZENS ACROSS THE RIVER ARE RAISING TAX MONEY AND LITTLE LAND WILL BE SOLD.

Strathcona, Oct. 25.—November will be the month in which will occur the first sale of lands in the city for arrears of taxes and Friday the 24th will be the date. An advertisement to this effect has been published by the officials, and unless previously redeemed the hundreds of lots now listed as liable for sale will go under the auctioneer's hammer during the forenoon of the above date. The sale opens at 10 o'clock.

Assessor Fairweather estimates that the redemption between now and the date of sale will be very heavy, and he expects to see about $10,000 worth of arrears put up on the day of the sale. When it is remembered that the arrears of some few short months ago rose above $70,000 to the '09 limit, it is readily understood that the majority of the delinquents were able to meet the situation once it took definite and threatening shape.

In spite of this great pressure for the collection of the arrears the ratepayers are coming forward with the current year's taxes as never before at this season of the year. While last year the receipts to date amounted to but $9,500 the total now reaches above the $32,000 mark and the assessor and assistants are almost overwhelmed with the rush of property owners taking advantage of the first 5 per cent. rebate which expires on November 1st.

VERY SHORT SESSION OF DOMINION HOUSE

WILL SIT FOR ONLY A MONTH AND THEN ADJOURN UNTIL END OF FEBRUARY.

Ottawa, Ont., Oct. 25.—It is said to be practically certain that the session of Parliament, which will open on November 15, will be a short one. The house will sit for a little over a month, and then prorogue. A second session will be called for the later part of February or early in March.

The speechmaking tour soon to be undertaken by Senator La Follette in furtherance of his presidential aspirations will last six or eight weeks and will embrace the Dakotas, Minnesota, Iowa, Kansas, Nebraska, Missouri, Oklahoma, Illinois, Indiana, Michigan, Mississippi and probably Ohio.

Loomis S. Cull has resigned his position as register of the land office at Rapid City to make the race for the Republican nomination for governor of South Dakota.

THISTLE RINK

NOW SHOWING

KINEMACOLOR

The Coronation and other Feature Subjects in NATURAL COLORS.

Special School Children's Matinee Thursday 4.15, 15 Cents.

Every Evening 8.30 p.m.

Matinee Saturday 3 p. m.

PRICES:

Adults 50c—Children 25c.

Protect What Belongs to You

There's no better safeguard against fire than

EDDY'S Round Bottom FIRE PAILS

Made of Fibreware—light, strong and economical—and always ready.

Useful in the smallest store or the largest factory.

Write for Particulars.

THE E. B. EDDY COMPANY - - - - - - - HULL CANADA.

The Grand Trunk Pacific

SEE THE FUTURE OF THE COMING CITY

This is clearly shown by their purchase of the Indian Reservation at

Fort George

What is good enough for them is good enough for the ordinary investor.

Buy Today

FT. GEORGE & FRASER VALLEY LAND CO., LTD.
(CAPITAL $300,000.00)
Nankin Block—Opposite May Street
790 First Street PHONE 4173

ITALY INVITES MILITARY FLARE-UP

EXTENDING HER OPERATIONS MAY KINDLE TREMENDOUS CONFLAGRATION IN THE BALKANS

(Special to the Capital)

London, Oct. 24.—The "Daily Telegraph's" Vienna correspondent says that whether Italy, by unduly extending her military operations will wittingly or unwittingly, kindle a tremendous conflagation in the Balkan Peninsula is the burning question which preoccupies the leading European statesmen. They are anxious about Albania, wrathful about Persia, apprehensive of what may happen in Smyrna or Salonika. They see the door thrown wide open by the Marquis di San Guiliano to a chance occurrence, any onde of which may culminate in irremediable disaster. An outburst, for example, against Italians in any Turkish vilayet, accompanied, as it probably would be, by deeds of violence and brutality against defenceless Italian women, would thwart in a twinkling the best-laid schemes of diplomacy to put an end to the hostilities and re-establish peace. The Italian fleet might retaliate by dispatching warships against Salonika or Smyrna, and it is not impossible that Austria would tolerate reprisals up to a certain point. But she would certainly veto military operations nearer to Albania.

None of these contingencies, however, is probable. The real danger lurks elsewhere. The Balkan boulder was set rolling when Italy declared war against Turkey, and it may well prove to be the nucleus of a destructive avalanche. All that one can at present do is to wait and observe what effects are producted by a cause which cannot now be rendered inoperative. That cause may subvert the Turkish Empire, and bring about that hopeless chaos for which the great powers have for decades been eagerly waiting and laboriously preparing, but which, for some among them, would be most inopportune today. The new Grand Vizier, whatever his political leanings may be, is the nominee of the Committee of Union and Progress, and the committee is become superlatively unpopular in the country. Its name is associated with the vivisections of the Ottoman Empire, the expulsion of the Turkish race from Africa, and the humiliation of the Moslem religion in the eyes of the world. However, open Italy's recent procedure may be to incisive criticism, it cannot be gainsaid that it was the Turkish committee of Union and Progress which gratuitously furnished the handle for the axe with which the Italians are uprooting Ottoman rule in the most Mohammedan of the Moslem vilayets.

And all political Turkey regards this notorious fact as a crime, and is making ready to chastise those who are responsible for it. Austria, whose relations towards Italy, under Count Aehrenthal's conciliatory government, had become more cordial than at any time since the creation of the Triple Alliance, displayed her friendship for her ally and also for Turkey by earnestly advising the Porte to abandon a policy of chicanery against Italians in Tripoli. Over and over again the Porte was made aware of the baleful consequences which a persistance in a policy of insult and injury would sooner or later engender. The Sultan's ministers, however, and all the proteges of the committee of Union and Progress turned a deaf ear to these friendly representations and salutary admonitions. And now the prophecy of evil has come true. The committee and its friends, having sown the wind, must reap the whirlwind. Peace must be concluded by their nominees under their direction. No other party will consent to sign away the most orthodox vilayet in the Ottoman empire.

Painfully aware of this appalling necessity, the Young Turks are moving the powers to obtain peace on terms which would concede the actual possession and administration of Tripoli to Italy, but reserve the nominal sovereignty to the sultan. Now, no Italian government would, or could, conclude peace on this condition. They and all Europe know too well what significance is attached in Turkey even to the flimsiest simulacrum of sovereignty left to the sultan. They have not forgotten Bosnia, which, although Austrian for thirty years, was still regarded as a Turkish province when Count Aehrenthal, translating palpable facts into plain language, declared it to be an integral part of the dual monarchy. And they also bear vividly in mind the leech-like tenacity with which Turkey clings to Crete, from which she has long been severed. Italy, therefore, at the present conjuncture, cannot be expected to assent to any terms but the absolute annexation of Tripoli.

On the other hand, the Young Turkish party, whose policy has led directly to this national disaster, whose opaqueness and obstinacy disregarded friendly warnings, and rejected helpful advice, and whose instinct of self-preservation will now move it to sign away the Moslem province, can hardly hope to survive. It has palyed its part. But Hamidism has no serious chances of being ever being re-established. Unless the party represented by Colonel Zadik Bey in Constantinople, and by Kemal Ismail Bey and Cherif Pasha in Paris, can save the country from the consequences of the Young Turkish blunders, the chaos may become so hopeless and intolerable that the foreign powers must intervene. Then Europe will be in the throes of that tremendous crisis which Austria-Hungary has been systematically and perseveringly laboring to ward off. Therein lies the most formidable and imminent danger of the present situation.

A RESIDENT OF EDMONTON.

E. W. Day of Daysland, is in Edmonton making arrangements to move to the city and become a permanent resident. Mr. Day has spent the past summer in Eastern Canada, and speaking to the Capital this afternoon he said that throughout the east Edmonton is looked upon as the coming large centre of the West.

CHIEF GEOGRAPHER DIES OF HEART FAILURE.

Found Dead in Bed With Life of William E. Gladstone in His Hands.

Ottawa, Ont., Oct. 25.—At an early hour this morning, R. B. Young, chief Dominion geographer and superintendent of railroad land, was found in in bed with a life of William Gladstone on his hands. Death was due to heart failure. Mr. Young has been in good health and worked till six o'clock last night retiring at the usual hour. He was formerly provincial lands surveyor for both Manitoba and British Columbia governments, and was well-known all over the Dominion. Mr. Young made a special survey of the entire city of Winnipef when Toronto's tittle system was introduced.

AMBASSADOR SAILS FOR JAPAN

(Union Press Service.)

San Francisco, Cal., Oct. 25—Charles Page Bryan, who recently transferred from the position of United States minister to Belgium to that of ambassador to Japan, sailed today for his new post of duty at Tokio.

ILLINOIS D.A.R. IN SESSION

(Union Press Service.)

Chicago, Ill., Oct. 25.—The annual conference of the Illinois organization of the Daughters of the American Revolution began a two days' session at the Blackstone hotel today. One hundred and fifty delegates representing chapters throughout the state were in attepdance.

MEN'S FURNISHINGS

Every Man that gets acquainted with our Toggery Department Alawys Keeps in Touch With It.

For a Scarf that is "Just the thing"; for a Pair of Gloves that are right; for a new Collar or a new pattern in a Shirt or anything to embelish a wardrobe. Come Here!

The BOSTON, HART BROS.
291 Jasper East

THE BRONX

Just North of Inglewood

Price $240 :-: $60 Cash

Balance Spread Over TWO YEARS
ALL LOTS HIGH AND DRY

The IDEAL REALTY CO.
PHONE 4915 349 JASPER WEST

KODAK

Do It Now

Get the views you took during the summer in shape for your Xmas Calendars and Cards.

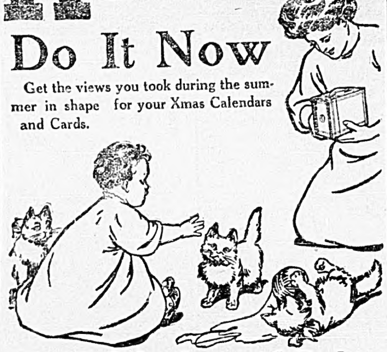

1912 Calendars and Pads

Just arrived; also a large stock of small Albums for Christmas

Call and see these. Don't put off this until the last minute. Developing, printing, etc., takes time. Give your orders now. A full line of Photo Supplies always on hand.

GEO. H. GRAYDON
260 Jasper Ave. East
THE KING EDWARD PHARMACY

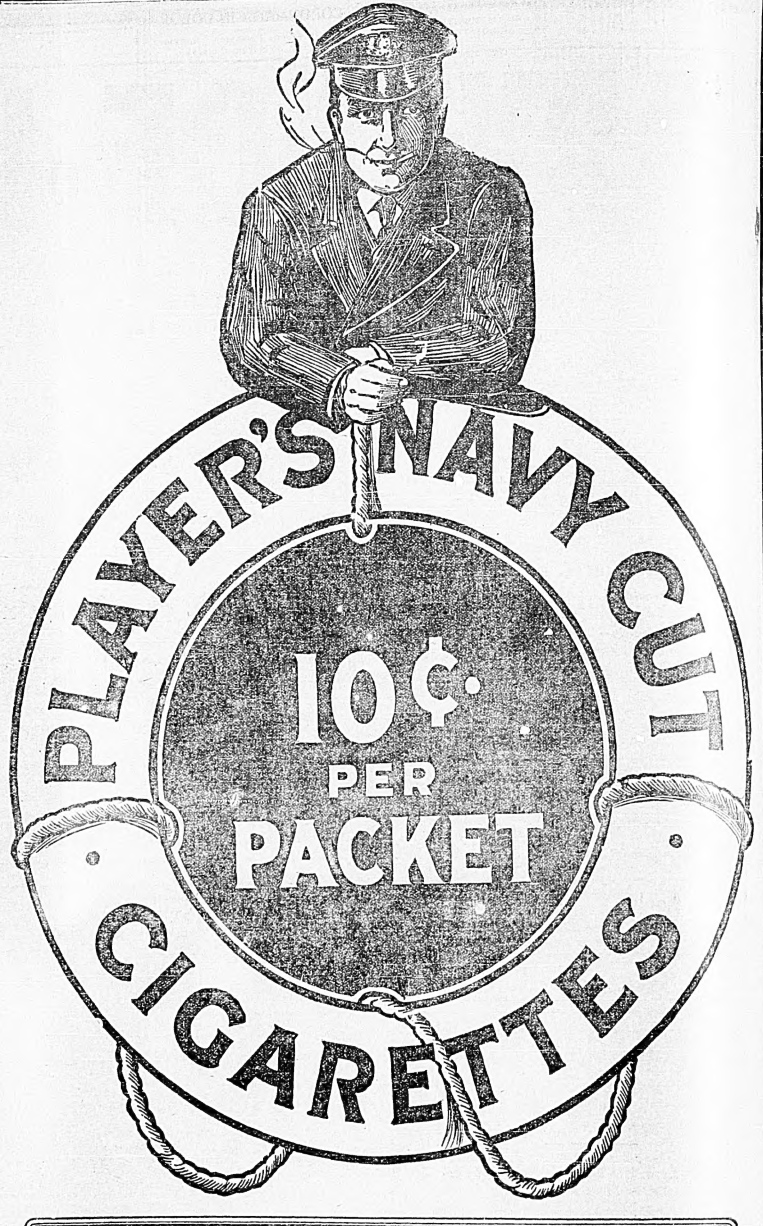

The popular English Cigarette.

TO MY SUCCESSOR

(By Louis E. Thayer.)

Here is a toast that I want to drink to a fellow I'll never know—
To the fellow who's going to take my place when it's time for me to go.
I've wondered what kind of a chap he'll be and I've wished I could take his hand.
Just to whisper, "I wish you well, old man," in a way that he'd understand.
I'd like to give him the cheering word that I've longed at times to hear;
I'd like to give him the warm handclasp when never a friend seems near.
I've learned my knowledge by sheer hard work, and I wish I could pass it on
To the fellow who'll come to take my place some day when I am gone.

Will he see all the sad mistakes I've made and note all the battles lost?
Will he ever guess of the tears they caused or the heartaches which they cost?
Will he gaze through the failures and fruitless toil to the underlying plan,
And catch a glimpse of the real intent and the heart of the vanquished man?
I dare to hope he may pause some day as he toils as I have wrought,
And gain some strength for his weary task from the battles which I have fought.
But I've only the task itself to leave with the cares for him to face,
And never a cheering word may speak to the fellow who'll take my place.

Then here's to your health, old chap! I drink as a bridegroom to his bride—
I leave an unfinished task for you, but God knows how I tried,
I've dreamed my dreams as all men do, but never a one came true,
And my prayer today is that all the dreams may be realized by you.
And we'll meet some day in the great unknown—out in the realm of space,
You'll know my clasp as I take your hand and gaze in your tired face.
Then all our failures will be success in the light of the new found dawn—
So I'm drinking your health, old chap, who'll take my place when I am gone.

POSTMASTERS MEET IN WASHINGTON

(Union Press Service.)

Washington, D.C., Oct. 25.—A large attendance marked the opening here today of the arnual meeting of the National Association of Second and Third Class Postmasters. The convention will last three days and will be addressed by a number of prominent officials of the postoffice department.

Tulsa, Okla., Oct. 25.—The annual convention of the Anti-Horse Thief association of Oklahoma was opened here today with a mounted parade in which several hundred members from all over the state took part. The convention will continue over tomorrow.

Shiloh's Cure
quickly stops coughs, cures colds, heals the throat and lungs. . . . 25 cents.

Charles W. Fairbanks, former vice-president of the United States, is mentioned for the Republican nomination for governor of Indiana.

CANADIAN NORTHERN

Go Home for Christmas

VIA

Canadian Northern Ry.
Excursion Rates

TO

ALL ATLANTIC SEAPORTS IN CONNECTION WITH ALL STEAMSHIP LINES

Montreal, Que., and return	$64.90
Quebec, Que., and return	$64.90
St. John, N.B., and return	$72.90
Halifax, N. S., and return	$72.90
Portland, Me., and return	$72.90
New York, N.Y., and return	$75.90
Boston, Mass., and return	$81.20

Passengers desiring to go via one port and return from another may do so on small extra payment.

TICKETS ON SALE NOV. 10th TO DECEMBER 31st, 1911. GOOD FOR FIVE MONTHS FROM DATE OF SALE.

Buy Now Through Tourist Car Service direct to Steamer Dock.
For full particulars call at No. 115 Jasper Ave. E.

Jos. Madill
Phone 1712 City Passenger Agent.

FAILED TO PROVE CRUELTY CHARGE

MAN ON TRIAL FOR FAILING TO SUMMON DOCTOR FOR CHILD IS ACQUITTED

After a trial which took up the greater portion of the day, Geo. Malanchuk, charged before Mr. Justice Simmons and a jury with causing the death of his eleven-year-old daughter, by his failure to call in medical aid when the girl was suffering from terrible burns sustained in a domestic accident, was acquitted yesterday afternoon shortly after four o'clock.

From the evidence produced in court it appeared that the parents of the child had not realized the danger in which she had been placed by the accident, and had thought that their own remedies would be adequate to save her life. Neither parent had any conscientious objection to the calling in of a doctor.

IS CHARGED WITH STEALING 50 CENTS

Former C. P. R. Conductor Arraigned in Supreme Court Today—No Trial by Jury

Charged with the theft of fifty cents from the Canadian Pacific railway at a point between Camrose and Wetaskiwin on one of the company's cars, J. H. Walker was this morning arraigned in the supreme court before Mr. Justice Simmons. W. L. Walsh, K.C. of Calgary, who appeared with T. M. Tweedie of Calgary, as counsel for the accused, applied to have the charge laid under a section which which would permit of trial by jury, but was unsuccessful in his application. For the crown E. B. Cogswell and S. B. Woods are appearing.

WILL SUPPLY DOMESTICS.

It is possible that correspondence with a firm of booking agents in Glasgow, Scotland, from whom Secretary Fisher of the board of trade received a letter this morning, may solve the problew of domestic servants confronting so many Edmonton house wives at the present time. The organization which is known as the Union Transit company with head office at 391 Argyle street, Glasgow, wrote Mr. Fisher offering to supply any domestic servants that may be required in Edmonton, if details of work and wages are supplied by the prospective employers.

Large Basement To Rent

Apply

J. B. MERCER

212 Jasper E.

SIXTH SUPREME COURT JUDGE TO BE APPOINTED

The accummulation of arrears of litigation in the supreme court has necessitated the appointment of a sixth judge, and an order in council of the provincial government, authorizing such an appointment has been passed. It is anticipated that W. L. Walsh, K.C., of Calgary will be raised to the bench.

The passage of the order in council will be announced officially in the Alberta Gazette of October 31, which is now in the printer's hands.

JUROR DISQUALIFIED BY CONVERSATION

IS SEVERELY CENSURED BY SITTING JUDGE—CHALLENGED BY DEFENCE.

(Western Associated Press.)

Los Angeles, Oct. 25.—A chance street conversation started by W. B. Clark, a venirman in the McNamara murder case with Harry Chandler, vice-president and assistant general manager of the Times Mirror Company and son-in-law of General Harrison Grey Otis, publisher of the Los Angeles Times, brought Clark's services as a prospective juror to an abrupt end when he told about it in court late today. Clark was censured by Judge Bordwell for carelessness and promptly excused on a challenge by the defence suggested by the court.

Chandler, according to Clark, had said he hoped the talesmen would qualify as a juror. It was said tonight that Chandler was held in no way responsible for the occurence, so far as the court was concerned.

It was stated definitely today that fourteen men would hear the McNamara case as jurors. This is possible under California laws which provide in addition to the regular jury that two additional jurors may be qualified in cases where the trial is likely to be of great importance and duration.

These two must be kept with the other twelve having equal opportunities to hear the evidence and in case any regular juror is disqualified through illness or death, the name of one of the two extra jurors is to be drawn from a box and he thereupon replaces the disabled one.

Six jurors temporarily accepted by both sides were in the box but all are subject and liable to preemptory challenge.

WRIGHT PERFORMS.

Killdevil Hill, N.C., Oct. 25.—In a fifty-mile wind today Orville Wright went aloft and remained virtually stationary in his glider with which he is conducting experiences in aerial stability. He was up nine minutes and forty-five seconds, and maintained an altitude of 150 feet.

EMPIRE THEATRE

W. B. SHERMAN, Mgr. PHONE 2185

2 NIGHTS COMMENCING MONDAY, OCTOBER 30

Special Thanksgiving Matinee. William K. Sparks, presents

Miss ANNA DAY

In Paul Kester's Dramatization of Charles Major's Book of Chivalry,

"When Knighthood was in Flower"

The Play that will live for ever in the hearts of the people.

A COMPLETE NEW YORK PRODUCTION. A CAST OF 20 PLAYERS

PRICES—Reserved $1.50, $1.00, 75c. Gallery 50c

THANKSGIVING MATINEE $1.50, $1.00, 75c

The Star Cash Store

Has a message for you and for all

Further Announcement To Follow

CORONATION IN COLOR

New Invention Immensely Enhances Effect of Moving Pictures.

The next best thing to seeing the Coronation itself, is to see it reproduced in 'Kinemacolor,' the latest improvement on the cinematograph. Last night this really wonderful invention was shown in Edmonton, for the first time in the Thistle rink, and called forth admiring comments and unstinted applause from an audience which was enthusiastic from start to finish.

It was quite evident, not only from the large attendance, but from the way the waiting people comported themselves before the first picture was shown that they expected something unusual. There was a buzz of excited whisperings, followed by a sudden half-awed hush as the opening film came on that must have represented very nearly the expectant attitude of the spectators on the Coronation stands in London, who saw the real thing.

Only one adjective could adequately describe the finest of the views—they were superb. The Royal Horse Show at Richmond was first shown, and one could not withhold admiration from the splendid specimens of horse flesh which appeared to the audience as though they were actually being viewed through a window. London street scenes depicted in their natural colors, with the bustle of the traffic looking wonderfully realistic, gave those who had never visited the metropolis of the Empire a more adequate idea of its spaciousness, its immensity, its fine historic buildings, and even its own compelling glamor than they ever had before.

There was a sudden change of scene, and a tumult of applause, when the Northwest Mounted Police, were depicted drilling in Lafontaine Park, and the enthusiasm evoked was heightened when the troopers were seen in novel surroundings encamped in a London park. The audience was then taken on a tour through the decorated streets to view the Coronation stands the day before the ceremony, following which the 'regalia' procession at Westminsted Abbey revealed in all their magnificence the emblems of sovereignty.

But the Coronation procession itself was what the audience was waiting for. When the streets lined with redcoated soldiers, between whose files passed representatives of the Empire's dignity; nobility and military force were shown the enthusiasm was unbounded. Nothing yet seen on the biograph, has approached the splendor of this reproduction, and the only disappointment the audience had was that the pictures were divided into sections like a serial story to be continued next week. The 'Watch dogs of the World, were pictured at Spithead before the great review, which will be on the programme next week, and it may be remarked as an illustration of a rather excessive courtesy to our neighbors across the border that the loudest applause was accorded a picture of the United States battleship 'Deleware,' which, to be sure, was the largest warship there. Other examples of the power of the Kinemacolor included views of the beautiful Lago di Garda in Northern Italy, and a series entitled 'The Birth of Flowers,' showing the evolution from bud to blossom.

Though speed variations occasionally lessened the effect, and crudities of coloring were observable from time to time, nothing but praise, and that to the warmest, can be bestowed on the entire exhibition. The Kinemacolor has come to stay, and when one remembers that it is in its infancy there is good ground to believe that the art and travel loving citizens have many hitherto unsuspected picture treats in store.

THE GRAIN MARKET

Winnipeg, Oct. 25.—Following are the quotations on grain at the close of Winnipeg and American markets today:

Wheat	Open	Close
Oct.	101¾	101⅝
Nov.	101⅛	99½
Dec.	97¾	96⅞
Old May	101¾	101⅛
New May	101	100⅜
Oats—		
Oct.	44⅛	43¼
Nov.	42⅝	43¼
Dec.	40⅛	39½
May	42¾	42¼
Flax —		
Oct.	227	
Nov.	224	244
Dec.	219	

Winnipeg Cash.

No. 1 Northern	101½
No. 2 Northern	98½
No. 3 Northern	94½
No. 4 Northern	89
No. 5 Northern	83½
No. 6 Northern	76
Feed	70
Oats No. 2 C. W.	43
Oats No. 3 C. W.	41
Ex. No. 1 Feed	41¼
Ex. No. 2 Feed	38
Barley No. 4	61
Rejected	55½
Feed	50

American Markets.

Minneapolis	Open	Close
Dec.	110⅜	109⅛
May	114¾	113½
Chicago—		
Dec.	101½	101
May	106¼	105¾
July	99½	99½

PLEADS GUILTY.

(Western Associated Press.)

Morden, Man., Oct. 25.—At the sitting of the King's Bench held here this afternoon before Justice Prendergast, the case of George Brown, charged with abduction and rape of Mrs. Frank Paterson, formerly, Gladys Price, and the attempted murder of William Adams, the Snowflake hotel proprietor, was brought up. Brown refused counsel, pleading guilty on both indictments. It was expected that a charge of attempted suicide would also be brought against Brown, but as no medium was made of it, the charge was evidently dropped. Brown was ordered back to goal to be brought up for sentence when called for.

Edmonton Portland Cement Company, Limited

G. H. V. BULYEA, Chairman

On November 10th, the price of the shares of the Edmonton Portland Cement Co., Ltd., will be advanced to $110. On that date fifty thousand letters will be mailed to a selected list of names covering the entire Dominion of Canada.

On Monday of the week following, we will begin running a series of advertisements in the daily papers of every city in Canada, from Charlottetown, Prince Edward Island, to Victoria, British Columbia. These advertisements will run for six days, and will contain, substantially, the same information that was published in the advertisements printed in the Edmonton papers during the months of May and June.

Our circular letter to the public will state that 2,500 shares, or $250,000 of the stock is then offered to the public at $110 for a period of thirty days only, at which time the price will again be advanced to $120.

As has been repeatedly shown in the advertisements of this Company, the book value of the Edmonton Portland Cement Shares will be about $200 when the plant is in operation, and we propose to begin a systematic campaign of slowly advancing the price of these shares with the purpose of bringing them to $150 within the next six months.

The favor with which this, the first of Western Canada's great industrials, has been received by the public of this community, is indicated by the names of those who have become shareholders. The following is a partial list of prominent citizens who have subscribed for shares in this institution:

His Honor, G. H. V. Bulyea, Lieutenant-Governor Province of Alberta	$20,000
J. H. Picard	10,000
W. S. Heffernan	10,000
J. H. Gariepy	10,000
S. H. Smith	10,000
J. E. Lundy	10,000
R. D. Hassan and T. J. Klossoski	10,000
Allan Haynes	10,000
Geo. B. McLeod	10,000
J. J. Denman	10,000
J. H. Morris	10,000
Stanislaus Larue	10,000
Mrs. Stanislaus Larue	10,000
A. E. Jackson	10,000
James Ross	10,000
Matthew McCauley	15,000
W. D. Ferris, M.D.	11,000
A. Driscoll	5,000
Frank L. Day	5,000
E. L. Ferris	5,000
Dr. T. H. Whitelaw	5,000
James H. Brennand	5,000
W. H. Clark	5,000
Edmond Nagle	5,000
Walter Ramsay	5,000
King Powell	5,000
Bertha Hetu	5,000
L. F. Jackson	5,000
S. W. Williamson	5,000
J. H. Woods	3,000
Hugh McKay	3,000
Allan C. Fraser	2,000
M. R. Jennings	2,000
Robert E. Dolan	2,000
William McCreary	2,000
Hon. C. W. Cross	2,000
O. M. Biggar	2,000
George C. Scott	1,000
P. E. Lessard	1,000
Rene LeMarchand	1,000
Kate Chegwin	1,000
Robert Haskell	1,000
A. E. Chandler	1,000
S. Maynard Rogers	1,000
D. A. Kirkland	1,000
James Henderson	1,000
Aristide Blais, M.D.	1,000
John Mann	2,500
Dr. R. H. Till	2,500
Rev. Oblate Fathers	2,500

Moser-Ryder Building ALLAN HAYNES Edmonton Alberta

If Jeff Had Run Across a Chicken Farm or a

By "BUD" FISHER.

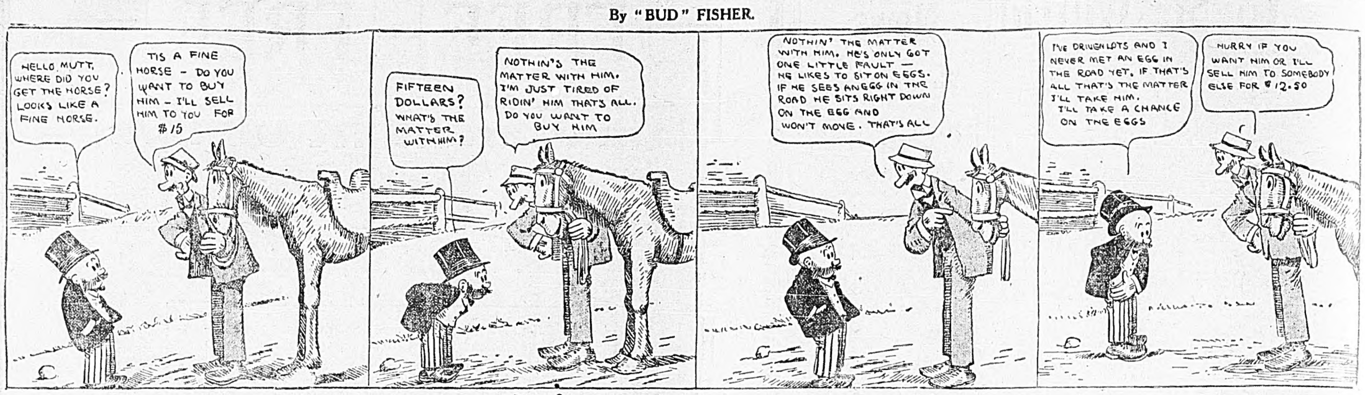

Patrick Hockey League Shows Signs of Revival

Vancouver, Victoria, Calgary, Edmonton and Various Other Aggregations Have Been Named as Possible Teams in the League

Vancouver, Oct. 25—As the immense Patrick ice hockey stadium approaches completion, great interest is being manufactured in the game for the coming winter, and patrons of the sport are anxiously awaiting definite statements as to what teams will comprise the league this year; just when the season will open and what will be the schedule of games to be played during the winter.

Within the paast week we have had —on paper—in the league, Vancouver, Victoria, Calgary and Edmonton. We have also had Vancouver, Victoria, Rossland and Nelson, while at the same time we had it Vancouver and Victoria going it solamento. Also had we Vancouver, Victoria and a third club chosen from one of the foregoing named with the possible addition of New Westminster as the third factor in the race.

What will be the situation? Frank Patrick himself cannot tell you at this minute. This much is certain—Vancouver and Victoria will fight it out this winter; it is probable that there will be a third club, and just possible that there will be a fourth. What cities will be represented by this third and fourth team is as problematic at this writing as the question of "How old is Ann?" and the most learned of the mathematical sharks have never yet been able to reach a sociable agreement on that point. Whatever city or cities come in will have to demonstrate ability to put in the field a team equal in playing quality to those which will represent Vancouver and Victoria, which simply means that the team will have to be one of championship calibre. Ice hockey will be well supported and the Patrick Brothers and those interested with them in the success of the sport, are determind that the paying public shall have value received for the money expended to witness the games. If any one of the two or three cities now being looked over from every angle can demonstrate their ability to stack up in class and finances with Victoria and Vancouver they will be taken in. If they don't they won't and that is all their is to the matter. Until they do it is useless to contemplate a circuit extending beyond Vancouver and Victoria, for the coming season.

No Rules Change.

No matter what be the outcome in the squabble now agitating eastern hockey circles in respect to the change in rules which eliminates the rover from the game, leaving but six men on a team, the old number will be played in this league, and the rover stay in the play. The change has proven a most unpopular one everywhere in the country; the east kicks against it as well as the west, and it is possible that before many days have passed the National Association will experience a change of heart and revert back to the old rules, under which the game was fostered and built up, and popularized to its present extent.

"A game without the rover would be just about as interesting as a baseball game without a shortstop, is the general consensus of opinion in local hockey circles, and built up, and every one knows just how interesting that would be.

Patrick Gets Muldoon.

Pete Muldoon will train the local hockey team having reached an agreement on the subject. Since coming to Vancouver Muldoon has trained Bob Brown's Beavers, pennant winners in our baseball world, and Con Jones' world's champion lacrosse team. A lot of good people lay the success of both teams to Peters prowess as a mascot, and Patrick looks upon him so much in the light of a harbinger of good luck that he couldn't do without him. Consequentliy Pete was brought into the field.

PARISIANS WILL DRAW COLOR LINE

SPORTING PRESS OF FRENCH CAPITAL OPPOSES FIGHT BETWEEN WHITES AND NEGROES.

Paris, Oct. 25.—The Sporting Press of the city is unanimous in its opposition to the further matching of whites and negroes in puglistic bouts in this city.

Writers declare the spectacle presented at such meetings is not only disgusting but farcial from a sporting standpoint. This means trouble for Jack Johnson if he attempts to fight here. It is known the champion is planning such a move.

JOHN ARTHUR JOHNSON NOT MODEL BOARDER.

Landlady Says He smashed the Furniture and Kept Place Filthy.

London, Eng., Oct. 25.—John Arthur Johnson, the famous colored heavyweight fighter was sued today, by a woman who rented him a flat in Paddington. She testified that the pugilist, because of his unusual strength, smashed a large quanity of dishes and furniture. It was added that he made the flat so filthy as to be untentable. Johnson did not appear in court and was ordered to pay $37 damage."

GOLDEN JUBILEE OF MONTREAL CONVENT

(Union Press Service.)

Montreal, Oct. 25.—A pontifical high mass attended by noted clergy and lay members of the church this morning ushered in a celebration of the fiftieth anniversary of the founding of the Sacred Heart Convent in this city. The celebration will continue over Thursday and Friday

DUKE SEES FIRST CANADIAN RUGBY

GOVERNOR GENERAL AND PARTY WITNESSED CHAMPIONSHIP GAME AT OTTAWA.

Ottawa, Oct. 25.—His Royal Highness the Duke of Connaught got his first glimpse of Canadian youth engaged in strenuous sport Saturday, when he occupied a special stand at the north end of Varsity Oval, Ottawa, and witnessed the game between Ottawa College and Toronto 'Varsity. Arrangements were completed whereby the royal Governor-General with a vice-regal party were to see the Dominion champions in action with the local students. It was a novel experience for him, but illustrated how seriously Johnnie Canuck's sons take to their games. It is also fitting that the Rugby champions of the country should be performing on the occasion of the Duke's first presence on a Canadian gridiron.

SIX THOUSAND FOR CALF.

Minneapolis, Oct. 24.—The price of $6,000 for a calf, agreed upon between W. H. Tichenor, of Oconomowoc, Wis., and F. L. Ames, of North Easton, Mass., is probably the highest on record. The peculiar feature of the contract is that the calf is yet unborn though the visit of the stork to the stall of the famous "Dolly Dimple," is expected in the near future. Dolly is considered the most valuable Guernsey cow in the world, and has attracted a great deal of attention at the International Dairy show here. Well-posted diary men declare the price is a record breaker.

CONTRADICTORY

(Life.)

Margaret—Isn't it strange?
Katherine—What?
Margaret—That many a woman who has bleached her hair wants to keep it dark.

GLIDDEN TOURISTS ARE NOW EN ROUTE

HAVE LEFT NEW YORK CITY ON LONG RUN TO JACKSONVILLE.

Jacksonville, Fla., Oct. 25.—Many unexpected courtesies are being offered to entrants in the Glidden tour from towns and cities all the way from New York to Jacksonville. To show his appreciation of the fact that twelve of the fourteen entries from Florida are 1912 Cadillac machines, Claude Nelan, the distributor for southern Georgia and northern Florida, provided a big Federal motor truck to bring down the baggage of Cadillac owners and their guests free of charge. The contract provides that the truck shall make the same schedule as provided for the pleasure cars, and that a regular checking system be operated to avoid confusion. The baggage of more than sixty people is thus being safely and systematically cared for.

Plans made at Jacksonville for the entertainment of the tourists provide that lunch cars, carrying sandwiches and refreshments, which may be consumed while travelling, shall meet the tourists above Baldwin, about twenty miles out. On arrival here the tourists will be entertained in groups at several dinner parties. At 8 o'clock in the evening the Jacksonville board of trade will give the visiting motorists and the local entrants a buffet luncheon at the auditorium. After refreshments are served there will be speeches by Governor Smith, of Georgia, Major John S. Cohen, of Atlanta, Governor Gilchrist, of Florida, Presiden Hooper, of the American Automobile association, and other distinguished men who are coming down with the tour.

The 1911 Glidden tour is proving more of a triumphal good roads caravan than a sporting event. More public oficials and more distinguished men than any former tour has ever seen are among the passengers carried in the cars.

It is an interesting coincidence that the Glidden tour and the Southern railway's good roads' demonstration train, both pass Lake City on the same day, and within an hour or two of each other. Citizens are preparing to make the date mean something in the history of road development in Columbia country.

Garford Car Leads Tour.

In the selection of a 40-horse-power Garford touring car as the president's car for the classic Glidden tour, which is now running from New York to Jacksonville, President R. H. Hooper, of the American Automobile association, has paid an unusual tribute to the product of Arthur L. Garford, of Elyria, Ohio.

With over eighty entries in the tour the Garford has the distinguished honor of leading the largest caravan of automobiles that ever participated in one tour.

In the Garford car beside President Hooper, will be Charles A. Glidden, the originator of the tour and donor of the trophy which bears his name and which has become as famous throughout motordom as the Prince Henry trophy.

Other prominent officials who will ride in the Garford are Judges George S. Cann, Savannah, Ga., a member of the national board of review; Amos G. Batchelder, chairman of the executive committee of the American Automobile association, and Howard Longstreth, chairman of the touring committee of the A.A.A.

President Hooper's Garford is not a competing car, but will act in an official capacity.

A second Garford 40-horse-power touring car has been entered as a competing car. The entry was made by S. E. Massengale, of Atlanta, Georgia.

THE LIMIT.

"I know the champion mean man."
"Who is he, and what did he do?"
"He beat his wife because she wore her wedding ring out doing housework."

EASY.

"How is it that Grace believes everything you tell her?"
"I gain her confidence by telling her she is beautiful, just before I start to talk."

TAYLOR SCHOOL NOW HEADS LEAGUE

DEFEATED NORWOOD BOYS BY 3 TO 1 IN HARD FOUGHT GAME.

By a score of three to one the Alexander Taylor school defeated the Norfood schools football team, yesterday afternoon, in one of the most hard fought and critical of the public school league series. The outcome makes the championship practically a certainty for the winning team.

On this account, and because a better class of football was provided than in any other game of the series, the match proved by far the most interesting of the year. The score scarcely form an accurate index to the relative merits of the play of the two teams. Bull Farrell and Dunlsp for the Alex. Taylor school, and Blades for Norwood, marked up the tallies

Following is the line-up for the teams:

Alex. Taylor		Norwood
P. Farrell	goal	Haynes
Bull	backs	Karr
Wynn		McNeil
Ginter	halves	W. Kinsel
J. Davidson		Kemp
J. Miller		Gibson
Johnson	forwards	H. Kinzie
Dunlop		Haywort
Campbell		Carper
Rankin		Swallow
J. Farrell		Blades

The standing of the league:

	Won	Lost	Dr.	Pts.
Taylor	2	0	2	6
Norwood	2	1	0	4
McKay	1	1	2	4
Queens	0	0	2	2
Oliver	0	2	0	0

"JOHNNY GIANT"

By Joe Jefferson O'Neill.

A more popular man than "Tommy Atkins."

Oh, we take him from the bush league or the lot,
When he doesn't know a thing that he should do,
We teach him how to field and how to swat
And how to grab an extra base or two.
No matter who or what he was before,
What his managers have thought about his game—
When a New York shirt he's fillin'
And he's had McGraw's tough drillin'
He's Johnny—Johnny Giant—Just the same.

You're a good 'un and a grand!
You're a credit to the diamond
And to all the bloomin' land!
May your glove be never failin'
May your bat be ever true.
Lord love you, Johnny Giant—
There's a Big Town watchin' you!

Now, you're fightin' Johnny, fightin' with a crew
That's a-going to give you battle all the way.
We're putting everything right up to you
To win the banner and the coin—but say!
Remember we are with you to the end.
We don't care who you are or whence you came.
Now you're startin' out for glory,
Mind! No matter what the story—
You're Johnny—Johnny Giant—just the same!

O-oh, Johnny, Johnny Giant,
You're a good 'un and a grand!
You're a credit to the diamond
And to all the bloomin' land!
May your glove be never failin'
May your bat be ever true.
Lord love you, Johnny Giant—
All New York is backin' YOU!

FOR UPPER MISSISSIPPI IMPROVEMENT

(Union Press Service.)

Alton, Ill., Oct. 25.—The tenth annual convention of the Upper Mississippi River Improvement association met for a two days' session here today with President Thomas Wilkinson of Burlington, Iowa, presiding. The attendance includes numerous state and city officials and representatives of commercial and other organizations of Wisconsin, Minnesota, Iowa, Illinois and Missouri.

LACROSSE TUITION FOR A CONTINENT

COM. JONES HAS CONCEIVED IDEA FOR POPULARIZING CANADA'S NATIONAL GAME.

Montreal, Oct. 25.—Con. Jones has a tremendous lacrosse scheme on for next year. It was Newsy Lalonde who divulged it. This is his scheme:

Instead of playing his championship lacrosse matches in British Columbia he intends to make what he calls a tour of lacrosse education throughout Canada and the United States and schedule his matches in such a way that the majority of them can be played in the United States while he will have enough left to make a good finish for the benefit of the Victoria and Vancouver people.

In a nut shell, the scheme is this: Every match will count towards the championship and naturally the possession of the Minto cup, but it will be played in some place outside of the province of British Columbia, excepting the last few. The cost of transportation will be something immense, but Mr. Jones figures out that even with that the clubs taking part in the scheduled trip will make money, and at the same time they will pursue a policy of education which will create a new interest in and taste for lacrosse in the United States. He has already been figuring on visits to San Francisco, Minneapolis and Chicago, in all of which places lacrosse has been coming more or less popular during the last few years.

WORKING BOYS OPEN SCHEDULE TONIGHT

LEAGUE PROMISES TO EXCITE GREAT INTEREST AMONG WORKING BOYS OF CITY.

Wo senior matches in the basketball league series will be played at the Y. M. C. A. this evening. In the first the Businessmen and the Keystones will be the rival teams, and in the second the Dormats and Varsity.

This evening at 7:30 o'clock, the first game of the season in the Working Boys' basketball league, will be played off on the floor of the Y. M. C. A. gymnasium. Six games are provided for in the schedule, which has just been drawn up, the first being tonight and the last on November 13.

Below are given the four teams in the league and the season's schedule:

The Teams.

There are four teams in the league as follows:

No. 1—E. N. Drader, captain, W. H. Pedley, A. C. Cornell, A. H. McIntyre, J. G. Douglas, C. R. Booth, J. M. Laidlaw, G. A. Graham, E. Matkin.

No. 2—A. E. Dean, captain; C. L. Gillman, E. M. Hall, W. L. McNeil, R. G. Ilhomlinson, J. S. Srigley, G. O. Milne, C. W. Graham, E. Crawford.

No. 3—A. S. Hodgson, captain; J. A. McCool, F. F. Gerrie, E. G. Duncan, E. A. McDonald, G. Sorensen, G. Olmstead, B. Matz, G. Kristenson.

No. 4—W. A. McAuley, captain; F. Brinkman, G. Sinclair, W. B. Postill, M. McAAuley, D. Thompson, L. P. Twiss, W. L. Thomlinson, H. S. White.

The Schedule.

October—
26—7:30 p.m., Drader vs. Dean.
26—9:30 p.m., Hodgson vs. McAuley.
November—
2—9:30 p.m., Dean vs. Hodgson.
6—7:30 p.m., McAuley vs. Drader.
9—9:30 p.m., Drader vs. Hodgson.
13—7:30 p.m., McAuley vs. Dean.

MINNY LEAGUE TO INCLUDE WINNIPEG

Old Minnesota-Wisconsin to Be Disbanded—Duluth and Superior Quit.

Superior, Wis., Oct. 25.—A meeting of the Wisconsin-Minnesota base ball league will be in session late this afternoon, but as a result it is probable the directors will vote to disband the league, and that a new circuit will be formed to include Superior, Duluth, Winnipeg and several other northwestern cities not now in the "Minny" league circuit. Disbandment is favored by Superior and Duluth directors and representatives of other towns apparently are not greatly interested.

CALENDER OF SPORT

Wednesday

Glidden tour run from Cordele, Ga., to Live Oak, Fla., 149.1 miles.

Opening of annual fall race meeting at Norfolk, Va.

Thursday

Glidden tour run from Live Oak, Fla., to Jacksonville, the finishing point.

Saturday

Pacific coast championship golf tournament opens at San Francisco.

Annual meet of the United Hunt Racing association at Belmont Park, N.Y.

Harvard-Brown football game at Cambridge.

Yale-Colgate football game at New Haven, Conn.

Army-Lehigh football game at West Point.

Cornell-University of Pittsburg football game at Ithaca, N. Y.

Princeton-Holy Cross football game at Princeton, N.J.

Northwestern - Wisconsin football game at Evanston, Ill.

Michigan-Vanderbilt football game at Ann Arbor, Mich.

Nebraska-Missouri football game at Lincoln, Neb.

Oregon-Washington football game at Pullman, Wash.

CANNOT PUT AN END TO THE BIG BUSINESS

Gov. Dix of New York Wants to Put an End to Unnecessary Harassing of Capital.

Chicago, Oct. 25.—In an address before the Bankers' club of Chicago, Governor John A. Dix of New York made a plea for a cessation of agitation against "big business."

"We are suffering from a plethora of laws and regulations aimed at the conduct of business," Governor Dix said. "What with new interpretations of existing laws, additions without number to the statute books and attempts to regulate and supervise every effort of human endeavor, business enterprise is discouraged and checked, the field of employment diminished, the rewards of labor decreased, and the financial and industrial future rendered unstable and insecure. Is it not time to stop and consider?

"Gigantic business enterprises that can be established only by combination and co-operation are as necessary in these modern times as long distance telephones, four-day steamships between New York and Europe and eighteen-hour trains between Chicago and New York. When great enterprises make for economy and efficiency they should be let alone by the law; when they aim at oppression and extortion through monopoly they should be curbed and regulated.

"The annihilation of so-called big business in this country is impossible, and if it were possible, would force a backward step into the dark days of demoralized conditions, with low wages and uncertain employment for labor, and destructive losses for employers and investors. Changes in industrial and economic conditions are inevitable. But if disaster is to be avoided they must be well considered and based on reason and justice, rather than on prejudice, and personal ambition and greed. In the last analysis the progress of nations is measured by the moral and economic progress and contentment of the masses of the people, and this progress depends largely upon reasonableness in discussion and the freedom of human endeavor and enterprise from unwarranted interference that result in bitter conflicts between contending forces and factions.

"The world needs industrial peace, peace founded on justice, right and human brotherhood. The world needs economic peace. The world needs a cessation of demagogic attacks and appeals to class prejudice. We need contented, prosperous, law abiding capital; and we need contended, prosperous, unenvious labor—not contentment in the sense of sluggish indifference, for there is a divine discontent that leads the artisan to doff his apron and become the successful employed, but contentment based on fair treatment by the employer and reciprocated by watchful and zealous consideration of the employer's interest."

GET IT AT THE BAY

GREAT BANQUET TO SIR WILLIAM WHITE

NOTABLES AND PUBLIC MEN FROM ALL PARTS OF CANADA DO FOREGATHER.

Winnipeg, Man., Oct. 25.—The banquet to Sir Wm. Whyte at the Royal Alexandra tonight, an opportunity which has been seized by his friends throughout the West, representing every branch of industry, to mark their appreciation of the great work he has done towards the development of Western Canada, was the most successful affair of the kind ever held here. Besides a host of local notables, the list of guests will include some of the most prominent men in Canadian public life. A feature of the evening was the presentation of a very handsome silver service. Among outside officials present are the following: Vancouver—General Superintendent Busteed, General Passenger Agent Brodie, and Divisional Freight Agent Graham; Calgary—General Superintendent Briton and District Superintendent Maharg; Nelson—Superintendent Miller, District Passenger Agent Wells; Captain Gore and R. W. Drew; Moose Jaw—Superintendent Scully.

Shiloh's Cure
quickly stops coughs, cures colds heals the throat and lungs. 25 cents.

Lyceum Theatre
The Home of Musical Comedy
OCTOBER 23, 24, & 25
HARRY Q. LEWIS
Offers the Successful Comedy
"Are You a Moose?"
OCTOBER 26, 27 & 28
"The Tourists"
A Comedy Gem in a Musical Setting.
Farewell Week of the Lewis & Lake Company

THISTLE RINK
NOW SHOWING
KINEMACOLOR
The Coronation and other Feature Subjects in NATURAL COLORS.
Every Evening 8.30 p.m.
Matinees Tuesday, Thursday, Saturday, 3.00 p.m.
PRICES:
Adults 50c—Children 25c.

The YALE HOTEL CAFE
IS NOW OPEN
MR. ROBERT McDONALD is now prepared to serve the citizens of Edmonton with the best obtainable food. Cooked by a first-class chef and on the European plan.
Meals served a la carte, from 11 a.m. to 12 p.m.

Pays High Tribute To Sir Wilfrid

Earl Grey Tells Londoners of Ex-Premier's Sincerity—Says Canadians Scented Danger to Dominion in Reciprocity Pact—Former Governor-General Is Banqueted

London, Oct. 25.—The royal colonial institute last night banquetted Earl Grey, former governor general of Canada. Hon .Lewis Harcourt, colonial secretary, presided, and at the top table were, among others Earl Minto, Sir J. Bevan Edwardes, the Duke of Marlborough, Earl Carrington, Hon. Arthur Lytton, Earl Dundonald and Earl Brassey. The general body of the guests included practically all the leading men in London and Canadian circles, and the crush was so great that many of the guests were forced to dine in the ante-room. The total company comprised nearly 300.

Mr. Harcourt, proposing Earl Grey's health, said that His Excellency's departure from Canada coincided with Sir Wilfrid Laurier's resignation of the premiership .Mr. Harcourt remarked that he was quite sure that there was no assembly of Englishmen who wouldn't want at this moment to pay a tribute to that distinguished prime minister, and express gratitude for the services rendered for so many years to the progress and prosperity of the Dominion, to which he devoted his intellect and energies No divergences of views upon his latest policy can detract from the warmth and gratitude felt for the achievement of his past career. (Cheers.)

Turning to the subject of Earl Grey's return, the colonial secretary said that it was no reflection upon his able and distinguished successor to say that Canada would gladly have seen Earl Grey's governorship indefinitely prolonged. He also quoted many administrative acts for the strengthening and solidifying and even the extending of the Dominion during Earl Grey's term of office. During the last five years, the Canadian government had been in close touch with Washington and the British ambassador at Washington and through him had negotiated a series of treaties and arrangements of the highest possible value to the amicable relations between Canada and the United States.

"I am not referring at this moment," added Mr. Harcourt, amidst laughter, "to the recent reciprocity proposals and I don't think in my official position that any advantage would be gained by discussing these circumstances. I had in mind other agreements which, in the public estimation had been overshadowed by these proposals. Practically every outstanding question between Canada and the United States has either been settled or placed in the way of settlement."

The speaker then proceeded to say that His Excellency had witnessed and assisted in the advancement of the naval and military protective forces of Canada. His governorship had witnessed perhaps the greatest and most rapid extension of commercial and agricultural prosperity ever recorded in Canada's history ,and in conclusion, Mr. Harcourt referred to the charm and ability displayed by Lady Grey and said; "We welcome Earl Grey back as a great governor, a good fellow and a true friend."

Earl Grey's Response

On rising to respond, Earl Grey was accorded a rousing reception. Alluding tot his welcome, he, said: "It is a great reward for seven years' constant effort to serve Canada and the crown and I hardly think that such a reward is deserved when the conditions of my governorship are considered. I have said more than once, I believe, that I have been privileged to occupy the most pleasant billet in the whole Empire and it's no ordinary privilege to live in an atmosphere of undiluted optimism and continued new development."

In allusion to the humorous remark of Mr. Haorcourt's, Earl Grey said: "It is quite true that he and I have differed only in opinion and I never recollect that during the 25 years I have been conected with him that he has made any speech with which I so heartily agree as that which he has just concluded." (Laughter).

CELESTIAL EMPIRE ON THE VERGE OF BANKRUPTCY

(Continued from Page One.)

area of the uprising, disheartening the government and giving new confidence to the revolutionary leaders. Sian was regarded as a government stronghold.

Consular reports from Kiu Kiang say the people on the evening of October 34 burned the Taotais Yamen and declared in favor of the rebels. The Imperial troops made no serious resistance.

Wants Reinfor ments.

General Yin Tchaing .who commands the government forces still remains at Sun Yaing Chow. He demands reinforcements before taking the offensive as he learned according to his report to the administration here that the rebels are supplied abundantly with artillery.

A steamer from Tchaing crowded with Chinese reached Wu Chang yesterday under a heavy guard.

A message from Hankow says the rebels have advanced to a point eight miles north of that city near where the Imperialists in unascertained numbers are entrenched.

One of the latest messages from Sian says the rebels are making overtures to the Mohammedans in the province of Kan Su who have been in open rebellion since August and the sender of the message believes the two revolutionary parties will join forces.

Abandoned to Soldiers.

Kai Feng in the province of Ho Nan is in a serious position because the local officials practically have abandoned the whole place to the soldiers.

It is officially reported that no news has been received from the tenth division which left China Wang Tao Chi Li by steamer on October 17 for Hankow. Fears are entertained for the loyality of the garrison at Kiang Yin a strong fort on the lower Yang Tse. There is no information here as to the whereabouts of Admiral shah's gunboats.

Firing Near Hankow.

London, Oct. 25.—A special from Peking dated this evening says that Monday there was continuous firing and skirmishing by the rebels and Imperialists near Hankow. The insurgents displayed bold tactics and engaged the Imperialists at many points.

Meanwhile, says the correspondent, the northern army is pushing its way to the south, advancing with caution and clearing the ground in front scientifically with artillery. The remainder of the government forces are fighting without any regard to order or method.

Are Nearing Shanghai.

Shanghai, China, Oct. 25.—The capture of Chang Chou, by revolutionists, was announced in dispatches which reached this city shortly after noon. From a stragetic point of view, this city should prove of great value to the rebels. It is the junction of the Kai Fang and Peking Hankow railroads, and is located 250 miles north of Hankow. Its capture apparently cuts off from Peking,all Imperial troops now gathered around Hankow and Wu Chang. The Day's News, from Lower Lang Tse valley was all discouraging to the government. With Kiu Kiang in undisputed possession of the rebels, the Imperial fleets has retreated on down the river, some of the vessels being reported as far eastward as Wu Hu. Conditions are ominous not only in Wu Hu, but also in Nanking. Most of Manchu officials have left these two cities and are crowding into Shanghai where every hotel is already filled with refugees. The Taotai of Shanghai today became so alarmed over the possibility of secussion of the native city to the rebels that he removed his household to foreign settlement .The Taotai of Naking has also put himself under the same protection.

The city of Su Chow is in a panic, owing to revolutionary threats of 50,000 weavers, whose wages have been unpaid for a long time. Revolutionary agents here announced that the insurgents expect to establish their headquarters at Kin Kiang, which will probably be the revolutionary capital. The probable attitude of Yu An Shi Kai, whose "Lame Foot,' prevented the action of the government commission to put down the revolution is a subject of interest here. Yu An is everywhere regarded as a man of the hour in China. It is hinted here that he may be induced to give the rebel cause his active support against the Manchu dynasty. Although Manchu officials here continue to give out false news of state affairs.

Real Estate News

—By—

Northern Investment Agency

(Limited.)

We predict that the year 1912 will be a year of great building activity; plans for some large blocks have now been completed, which will change the appearance of the business section of Edmonton.. The time to make investments is before this activity takes place; ask to see our list.

BUSINESS PROPERTIES

Lot 104 River Lot 6—This lot is 50 x 150; it faces the supposed site where the G. T. P. station will be located. **Price ..$17,500**
$8,500 Cash; $2,500 in six months, $3,250 Sept. 25th, 1912, $3,250, Sept. 25th, 1913, at 7 Per Cent.

Lot "A" Block 5, River Lot 10 — This is the south-west corner of Fraser & Isabella. **Price $15,000** Terms. This is revenue bearing.

Lot on Jasper Avenue, Block 5— This is located between First and Ninth on Jasper Avenue—which will be the high-class retail section of this city. **Price,** per foot front **$1150**

Lot in Block 12 on Namayo Avenue. —North of Norwood Boulevard. Easy terms. **Price $1600**

FOR RENT

Eight roomed house on McDougall; tenant will be required to purchase furniture which will be sold at a sacrifice price.

Northern Investment Agency

(Limited.)

21 Jasper West. Phone 2666.

FREE — FREE

FREE — FREE

FREE — FREE

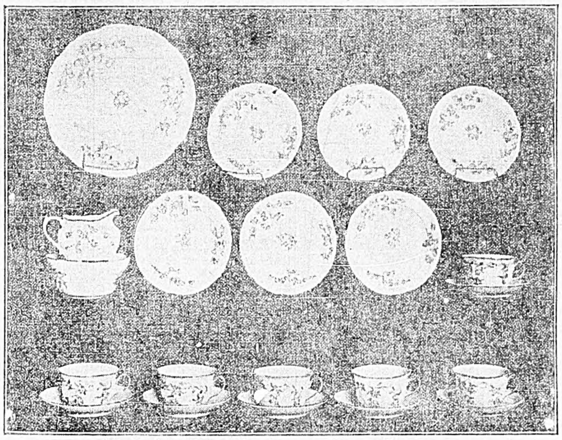

HOW would you like these in your home? We are giving them to readers of **The Daily Capital.** What are the requirements? Read The Daily Capital for six months at 35c per month, pay in addition the freihgt and duty on the dishes when you get them ($1.25) and they are yours

This set consists of **21 Pieces**, a c mplete Tea Set for six people ; it is Genuin eAustrian ohina and would adorn the home of anvone.

Telephone or mail your name and street number and we will send our agent to see you. Or if you prefer, call at our office on Howard Avenue and you may see them.

THE DAILY CAPITAL

TELEPHONE 4411

WASHINGTON SOCIETY BELLE

Miss Louise Foraker, daughter of former Senator and Mrs. Joseph B. Foraker, Whose engagement to Victor N. Cushman has been announced.

Scene from "When Knighthood Was in Flower," at the Empire Theatre, Monday, October 30.

Shiloh's Cure
quickly stops coughs, cures colds, heals the throat and lungs. - - - 25 cents

NORTHERN INVESTMENT AGENCY LTD
CONSULT US WHEN INVESTING IN FARM OR CITY PROPERTY
PHONE 2666 – 21, JASPER, W

GET IT AT THE BAY

A Genuine Bargain

LOTS 4 & 5, Block 19, Bellevue, 4 doors from car line. Price $650
($450 Cash; balance to suit the purchaser)

J. A. HENRY
Room 203, Windsor Block
PHONE 2461

BENCH-TAILORED CLOTHES FOR MEN

20th Century Brand
TAILORED BY Lowndes TORONTO

This is one of the dressiest overcoat styles shown in the famous 20th Century Brand line for Autumn and Winter 1911-12. It combines the greatest essentials—style, fit, quality and utility. Bench-tailored in the newest and finest imported cloths.

WE ARE EXCLUSIVE AGENTS

Stanley & Jackson

WINDSOR BLOCK

FALL & 1911-12 WINTER

PRESS AGENTS SAY

"THE EARL OF PAWTUCKET."

"If ever I leave the stage I will become an inventor you know," said Lawrence D'Orsay. "Really," continued the actor, "I am always inventing things, but my lawst invention is the best. It is known as 'The Earl of Pawtucket Tramp Eradicator' and is warranted to rid either city or country places of tramps.

"The past summer, while in England, I went out in the country to spend some weeks with a friend, and if some places have mosquitoes, his place had tramps just as thick, but somewhat larger and a jolly big nuisance. If you came home from London late, several of these unwashed gentry of perpetual rest held you up for a shilling, which you gave. I never stopped to think for what possible reason, but just gave the shilling to be safe, you know.

"We talked it over at the house, but the more we talked the more tramps came it seemed that place was a sort of tramp convention spot, they smeared themselves all over the landscape and made the day sordid with their presence and the night doubtful, but always they vere there.

"I fawney I can get rid of those bounders I told my friend, but he looked at me in pity and remarked that brandy and soda was a powerful stimulant for day dreams. There are times when one must ignore one's friends, and I congratulate myself, I did that act of charity.

"When night came I thought of the tramps and one could see them resting as usual, however," said D'Orsay. "I made a shooter of a forked stick and some elastic and as the dawn came up I used it on them. They got up, looked around, yelled, and then ran, the deuced noise they made disturbed the rest of the household, but the tramps left. Then I got an air gun and used that on the bally loafers, and in a short time we had no more tramps.

"Perhaps my idea is not what the circus people would call, new or original, but then it works. I fawney, I will get a patent for the idea in England and America. Use it, my boy, if the tramps are around your city or country house. The Earl of Pawtucket Tramp Eradicator, is a big success, I assure you. It works all the time, you know," concluded D'Orsay.

Mr. D'Orsay is Englan'd most popular comedian, and will be seen at the Empire Theatre, November 2-3-4, in his greatest success, "The Earl of Pawtucket," a comedy of a thousand laughs.

THE WEATHER.

Winnipeg, Oct. 25.—Some light snow falls have occured, but the weather generally over the prairie provinces has been fair and cold. Heavy frosts are reported, especially in Alberta, Saskatchewan and northern Manitoba.

Forecast—All west—Fair, continued cool weather with local snow flurries.

	Open	Close
Edmonton, clear	62	16
Calgary, cloudy	32	14
Lethbridge, clear	31	13
Medicine Hat, cloudy	36	12
Saskatoon, fair	33	11
Swift Current, cloudy	32	18
Regina, clear	33	11
Moose Jaw, clear	34	11
Brandon, cloudy	38	12
Winnipeg, cloudy	34	12
Port Arthur, cloudy	54	14
Kamloops, clear	52	28
Nelson, clear	52	32

GET IT AT THE BAY

SNAPS IN HEMPRIGGS

$315 Each for nine good lots in Block 16, **HEMPRIGGS.** Easy terms.
$350 Each for five good lots in Block 15, **HEMPRIGGS.** Good terms.
$275 Each for four lots in Block 5, **HEMPRIGGS.** Easy terms.
$500 Each for several good lots on **TWENTY-EIGHTH STREET.** This is splendid buying. Easy terms.
$600 Each for four good lots on **PARK STREET.** Very easy terms.
$1000 Buys three splendid lots close to **WESTMOUNT.** Easy terms.
$1500 Buys four good lots including one corner, in Block One. Terms.
$3500 Buys a block of eleven splendid lots in **HEMPRIGGS.** Good terms.

The Seton Smith Company
Phone 1611. 63 McDougall Ave.

NEWS OF THE CITY

The announcement is made that W. Jacobson of the Jasper avenue offices, of the Canadian Northern railway, has been transferred to the Chicago offices of the company. He has already left the city to report for duty in the windy city.

Arthur Bedford, of 451 Isabella street, was thrown from his rig on Jasper avenue, yesterday afternoon, about five o'clock, fracturing a number of ribs and sustaining severe bruises on the face and body.

CITY HALL NOTES

Milk for the issolation hospital for the ensuing year will be supplied by Haire bros., of the Woodland dairy, whose tender was accepted yesterday. The price is 8 1-2 cents per quart, for a period of twelve months.

In the belief of the former owners of the property in River Lot 14, recently purchased by the city, to provide a suitable grade to the east end bridge, S. H. Smith wrote the commissioners this morning asking a refund of $190, the amount of the taxes paid for the last three months of the year, October, November and December. The taxes were paid before the purchase by the city had been negotiatd.

A. H. Elliott, on behalf of the residents of Alberta avenue in the vicinity of Kirkness and Kinnaird streets, have written the commissioners, stating that the installation of two street lights at suitable points on the avenue is greatly needed. The writer states that, owing to the infrequency of the car service, (one street car every half hour being the normal service), many residents of this portion of the city walk home along the avenue, and are greatly inconvenienced by the absence of proper street illumination. The matter will be taken up by Supt. Ormsby.

In response to the request of Supt. McLean of the waterworks department, for an itemized statement of the charges assessed against the department by the power house, Supt. Huffman has replied that no such statement is available. The meters at the plant have not been in commission, says the superintendent, and on this account it has been impossible to determine the exact consumption of water daily.

NURSES' HOME IS FREAK STRUCTURE

WORKMANSHIP DECIDEDLY INFERIOR SAYS BUILDING INSPECTOR IN COMMISSIONERS' REPORT.

If the statements contained in a report by Building Inspector McIvor, on the condition of the new nurses' home be correct, this building forms another addition to the municipal museum of architectural freaks. Yesterday afternoon, in company with Dr. Whitelaw, medical officer of health, the building inspector visited the building, and the outcome of his visit is a letter to the commissioners in which apologising for what he describes as "butting into another person's business," on the ground that he has been compelled to take this course, "in the interests of the city." Mr. McIver condemns the building in emphatic terms.

"I have no hesitation in saying that the workmanship throughout is decidedly inferior," says the newly appointed official, who adds that as he has been unable to find the plans and specifications, he cannot go into details. Dr. Whitelaw stated to the Capital this morning that the walls of the building were found to be considerably out of plumb.

The commission some time ago appointed E. Livesay, as clerk of works on the buildings no wunder construction by the city, of which the nurses home at the isolation hospital and the new firehall are the most important. His salary is $125 a month. Although the work comes strictly under his department, and would not come under the building inspector's supervision, unless the question of an infraction of the by-law should arise. Mr. Livesay was not consulted in regard to the condition of the nurses' home, so far as the Capital can learn, before the inspector took action. His report on the matter will probably be received tomorrow. The building is being erected by Contractor McArthur, for a price of tween $5,00 and $6,000.

BANK ROBBER TO PLEAD INSANITY

FORMER ACCOUNTANT WHO WAS TO HAVE BEEN MARRIED TODAY IS NOW IN JAIL.

(Western Associated Press.)

Port William, Ont., Oct. 25.—A. R. Running, the former bank accountant, who last Monday held the teller of the Royal bank here here at bay with a revolver while he secured more than $4,000 in bank notes, and who is now in jail awaiting trial, has told his friends that he don't know what impelled him to commit the robbery and his friends and J. W. Ryan, manager of the bank, are inclined to believe him. Persons who have interested themselves in Running's case say that his defense will be abnormal insanity. His preliminary hearing is set for tomorrow, the day on which he was to have been married to Miss Irene Ross, daughter of a local contractor. It is possible however, that the trial will be postponed as the defense is said to have arranged to have several doctors examine Running as to his state of mind

DISCUSS WATER SUPPLY PROBLEM

PIGEON LAKE GRAVITY SYSTEM ANALYZED AND APPROVED AT MASS MEETING.

Twenty-nine citizens of Edmonton who have become convinced that the solution of Edmonton's water problem lies in the adoption of a gravity system of supply, and the construction of a pipe line from Pigeon lake to this city, constituted themselves a standing committee for the advancement of the project at the conclusion of a meeting in the old Bijou theatre last evening. A resolution was carried without a dissenting vote, endorsing the Pigeon lake scheme, and among its supporters was R. B. Owens, provincial sanitary engineer. Jas McGeorge, who presided at the gathering, was elected permanent chairman, and G. H. May secretary, and another meeting will be called at an early date for the discussion of the details of the undertaking. The cost was estimated at from $1,000,000 up by one of last evening's speakers.

The meeting was called to order by G. H. May, who explained that he had acted as convener in response to a letter from citizens desirous of bringing the matter to public notice. Mr. May confessed himself a municipal ownership man, but declared that from the standpoint of public health the water problem demanded immediate solution, as it did also from that of fire protection. His suggestion was that if the Pigeon lake undertaking should prove too big for the city, the municipality might come to some agreement with the promoters, whereby at the expiration of a term of years, if the enterprise proved a success, the city might acquire the property.

Gravity System Needed

"No better system than that of gravity supply is to be obtained," said Jas. McGeorge, who presided over the assembly. "Today i tis very necessary that the city take steps to guard against a repetition of the difficulties and dangers of the past. It is absolutely essential that the city have adequate fire protection. I hope that no alderman wil be elected to the council next year who is not an advocate of a gravity supply."

On motion of A. M. Calderon and C. C. Sanderson, a resolution, pledging the meeting to the support of the undertaking, was then carried. Geo. B. Fraser, in the course of the discussion deplored the indifference of the Edmonton public to questions of public interest, declaring that Edmonton is suffering from a condition of "civic rot." He would heartily support any project which would lead to the permanent solution of the water problem, and whether the city owned the undertaking or not, was under the circumstances of little importance.

"If the promoters of the Pigeon lake project would agree to bring a supply of water to the city and guarantee a sufiflicient quantity, and the purity of the supply and an adequate pressure. I think it would be entirely feasible to take up their offer," said R. W. Manson, in the course of a short speech in which he referred to a visit paid to the lake during his term as alderman. He suggested that the city purchase at the city limits, supplying the water to the consumer through their own mains.

Considerable interest was attached to the remarks of R. B. Owens, provincial sanitary engineer, who from expert knowledge of the local conditions, declared emphatically that a pumping system would never prove suitable for the city of Edmonton. The water in the river was too muddy, he declared, for such a method of supply to prove satisfactory.

The personnel of the permanent committee is as follows:

J. M. Thow, C. C. Sandenson, J. St. Clrere Blachett, Fred Ross, R. J. Morrison, P. H. Macleod, Jas. McGeorge, G. H. May, H. M. Calderon, C. W. Mitchell, Robert McDonald, J. Cragg, H. G. Miller, J. McIntyre, Geo. B. Fraser, G. P. Sanderson, M. W. Webb, John Kelly, H. Smith, H. H. Rasch, Thos. Murphy, R. J. Hamilton, F. C. Mahan, W. H. Henderson, R. B. Owens, provincial sanitary engineer, R. Royack, M. Evans, D. Royaner, W. S. Hamilton.

DELEGATION TO VISIT OTTAWA NOVEMBER 10

When Important Questions Pertaining to the Municipality Will Be Taken up With Premier Borden

The question of the removal of the penitentiary from its present situation to some point without the city limits will be brought before Premier Borden at Ottawa, on November 10, by a delegation from the Edmonton city council of which Mayor Armstrong, and Aldermen Mould and McInnis are members. Several other matters of importance to the municipality, will also be brought to the notice of Canada's new premier, and the delegation will urge upon the government at Ottawa the necessity for early construction of a wharf in the east end of the city, which will be of use not only for the purpose of river navigation, but as a means of retaining the sliding bank of the river which has given the municipality cause for alarm during many years past.

Hon. R. L. Borden this morning wired in response to Mayor Armstrong's request for an audience: "Will be pleased to see you in Ottawa, November 10." In accordance with the terms of this message, his worship and the aldermen on the delegation will make arrangements to leave the city during the first week in November.

Shortly after 10 o'clock last evening, a small fire broke out in Mills' garage, one of the cars in the garage caught fire and slight damage was done. The flames were extinguished by the brigades of Nos. 1 and 2 Firehalls, the chemical only being required.

IN EVERY DETAIL EDMONTON'S LEADING DEPARTMENT STORE

A New Shipment of WOMEN'S REVERSIBLE TWEED COATS With All the Newest Style Features

A NEW shipment of the long expected reversible Tweed Coats has just arrived in the nick of time for the cold weather and they are the prettiest styles shown this season.

Stunningly Trimmed with the reversible side of the material. So attractive are they women will be tempted to buy a second Coat to see the winter through.

WOMEN'S REVERSIBLE TWEED COATS IN THE NEW STYLES AT $15 TO $35.

Made from the overwhelmingly popular reversible Tweeds in greys, browns and greens and pretty heather mixtures. In some of the styles the interlining or reversible side of the material is a plaid; in others it is plain contrasting color.

The styles are decidedly mannish with huge warm shawl and sailor collars; two, three or four large buttons fastening and with deep turn back cuffs of reversible side of materials.

They are carefully tailored throughout by the famous Princess Manufacturing Co., of which line we have exclusive control in this city. All sizes.

Many of our customers have been awaiting the arrival of this shipment,, so we anticipate lively selling from these new arrivals.

Prices .... $15 to $35

We Want You to See Our New SLIPPERS for Evening Wear

COME in and look around. See what the new styles are and learn what really good evening Footwear can be bought here for little money. You are cordially invited to come and look these new Footwear Styles over whether you buy or not. We are ready with everything that is new and correct.

Kid Beaded Colonial at $6.00
This stunning style is new and distinct, has new Colonial tongue, decorated with black jet beads that glitter like diamonds under a soft evening light. Made with covered Cuban heel. All sizes 1½ to 6. Price $6.00

Black Suede Pump $6.00
An evening favorite, a very pretty last in pump style with covered heel, decorated with brilliant black jet beads. Sizes 2 to 6. Price $6.00

Black Castor Beaded $7.00
This dainty style is made with enamel heel and one ankle strap. Prettily beaded on vamp with brilliant black jet beads. The season's newest novelty in Footwear. All sizes. Price $7.00

Black Cravenette Slippers $5.00
This serviceable evening Slipper priced at $5 is generally looked upon as our leading $5 Slipper. Made in pump style with silk banded toe. All sizes. Price...... $5.00

Patent Leather Pumps, $4, $4.50 & $5
At the above prices we are showing a great variety of popular styles for evening wear. Prices, per pair....$4.00, $4.50 & $5.00

DO YOUR SHOPPING FRIDAY AND SATURDAY. STORE CLOSED MONDAY, THANKSGIVING DAY

W. JOHNSTONE WALKER & CO.
JASPER AVE. EAST EDMONTON.

TEACHERS TO CONVENE IN S'CONA THURSDAY

Estimated That at Least 400 Delegates Will Be in Attendance at Convention of Northern Alberta Teachers' Association—The Official Programme

Strathcona, Oct. 25.—For the fourteenth time the teaching fraternity of the organization known as the Northern Alberta Teachers' association, will assemble in convention, the place of meeting this year again being Strathcona, and the time being tomorrow and Friday of this week. Extensive preparations are being made for the event in this city and it is expected that nearly 400 teachers will be entertained during the session at the Collegiate Institute.

The district represented extends from Wetaskiwan to the most northerly parts of the province and three inspectors are included, those are Inspectors E. L. Hill, J. A. Fife and G. F. McNally. Every effort has been made for the comfort and entertainment of the visiting teachers, and it is hoped that the convention will prove a most successful and helpful one from every standpoint of view. The Assembly hall of the Collegiate Institute, in which the meetings will be held, is being prettily decorated with a scheme in which the college colors, garnet and gold, predominate, under the management of Mr. W. H. McMahon. The general public is invited to all sessions, while the following is the programme:

1.—Enrollment of Teachers.

2—Welcome to the teachers—A. Davies, Esq., Mayor, City of Strathcona; Robt. Ritchie, Esq., chairman, Strathcona school board; Dr. Tory, president, University of Alberta.

3—Musical selection.

4—"The Moral Function of the state schoole—Geo. A. McKee, B.A.

Thursday Afternoon.
(1:30 o'clock)

1—"The Advisability of Having Teachers in Rural Districts Appointed by the Inspectors.,—Mayor Layton, of Camrose. Discussion led by R. J. Gaunt, of Wetaskiwin, and A. M. Watt, of Leduc.

2—Notes on New Books—Inspector E. L. Hill, of Strathcona.

3—Senior Section—The teaching of History—J. Younie, of Tofield.

4—Junior Section—Lesson on Phonics—Miss Harms, of Edmonton.

Thursday Evening.
(8:00 o'clock.)

Address: "English Literature for the Public School Teacher"—S. W. Dyde, M.A., Ph.D., principal Presbyterian Theological college.

Open meeting, to which public are particularly invited. Programme of vocal and instrumental music.

(9:30 o'clock.)

1—"School Gardens"—F. D. Diltz, of Wetaskiwin; discussion by Inspector Fife, of Edmonton, Miss E. Kennedy, of Poplar Lake.

2—The Beautifying of Schools—Miss Ferguson, of Winterburn.

3—A symposium: "Do We Earn Our Salary?"—Miss K. Chegwin, of Edmonton; Miss Howlett, of Bittern Lake.

4—Annual Business Meeting.

Friday Afternoon.
(1:30 o'clock.)

1—"Chemistry in Relation to Agriculture in Rural School"—Dr. A. Lehman, University of Alberta; discussion by F. S. Carr, B.A., of Edmonton; C. A. Curtis, M.Sc., of Strathcona.

2—"Observations of a School Medical Health Inspector"—Dr. D. J. Dunn, medical inspector of Edmonton schools.

BUILDING PERMITS

Building permits representing a total value of $23,100 have been issued by the building inspector during the past couple of days. The majority are for residential buildings.

Following are the permits:

A. J. Munro, shack, $200, Saunders St.; G .W. Massey, stable, $150 Sixth St.; A .Darcey, house, $3200, Fourteenth; Peacock and Cooke ,house,$3,-700, Seventeenth St.; J. W. Mould, house, $6900, Seventh St.; Dr. Carthews, house, $3800, Twenty-third St.; G. Speers, stable, $600, Twenty-second; J. E. Mattart, house, $28000, Heiminck St.; J. D. Hyndman, stable, $250, Seventh St.; W. H .Lewis, addition, $100, Sinclair St.; F. Morris, addition, $450, Thirteenth St.; A .E. Simpson, stable $300, Eighth St.; A. H. Jones, Foundation, $275, Fourth St.; G. Klukins, shack, $375, Gallagher Street.

Celebration of the historic battle of Trafalgar was the principal feature of Monday night's meeting of the Royal Society of St. George. The social hour after the transaction of business was devoted to this object, and a paper on Lord Nelson was read by A. H. Williams. Patriotic songs were rendered and the meeting broke up with the singing of the national anthem.

Hon. Duncan Marshall left the city last evening for Lethbridge, where he will take an active part in the election camp...

EXPRESS DELIVERY LIMITS DEFINED

COMPANIES NEED NOT EXTEND FREE DELIVERY SERVICE TO FRASER FLATS

Limits for free delivery of express parcels in the city of Edmonton are defined in an order of the Dominion railway commission which was received by Solicitor Bown this morning. The limits follow in the main the boundaries as provisionally determined by the commission during its recent session in Edmonton, but the commissioners have decided to exclude the Fraser flats from the territory within which the companies must deliver fre of charge. This point was left in doubt when the members of the board completed its sittings in the city.

The limits are defined as follows: First street from Willow avenue including the hospital, Churchill avenue, Sixth street, Vermilion avenue, Eighth street to and Sixteenth street from, the C.N.R. yard, Jasper avenue, Twenty-first street to C.N.R. main line, thence following the right of way of the C. Y. & P. and the brow of the escorpment to and from the parliament buildings, Malloon avenue, Fourth street to the river Saskatchewan, and thence following the river to the bridge; from the bridge via McDougall street and David street to Jasper avenue, and thence to Governmet avenue, including the upper level streets to the right, but excluding the flats. Government avnue including the penitentiary, Lorne street and Willow avenue to the starting point.

TOO LATE FOR CLASSIFICATION.

FOR SALE—HOUSES ON LARGE LOTS IN growing parts of city; near cars, sidewalks. Monthly payments like rent. Apply to C. B. Beck or T. N. Bowuen, 56 McDougall avenue. 268

WANTED—EMPLOYMENT DURING 3 OR 4 hours daily by reliable young man, good at accounts and correspondence; could manage set of books. References. P. O. Box 1104. 266.

TO RENT—COMFORTABLE FURNISHED front room in fully modern brick house, use of phone, piano, parlor, board if desired, 29 College avenue. Corner First street, Apartment Bellevue. 265

NORTHERN INVESTMENT AGENCY LTD
WILL GIVE EXPERT ADVICE TO ENQUIRERS
PHONE 2666 — 21, JASPER, W.